REV.	DATE	DESCRIPTION	BY	APVD

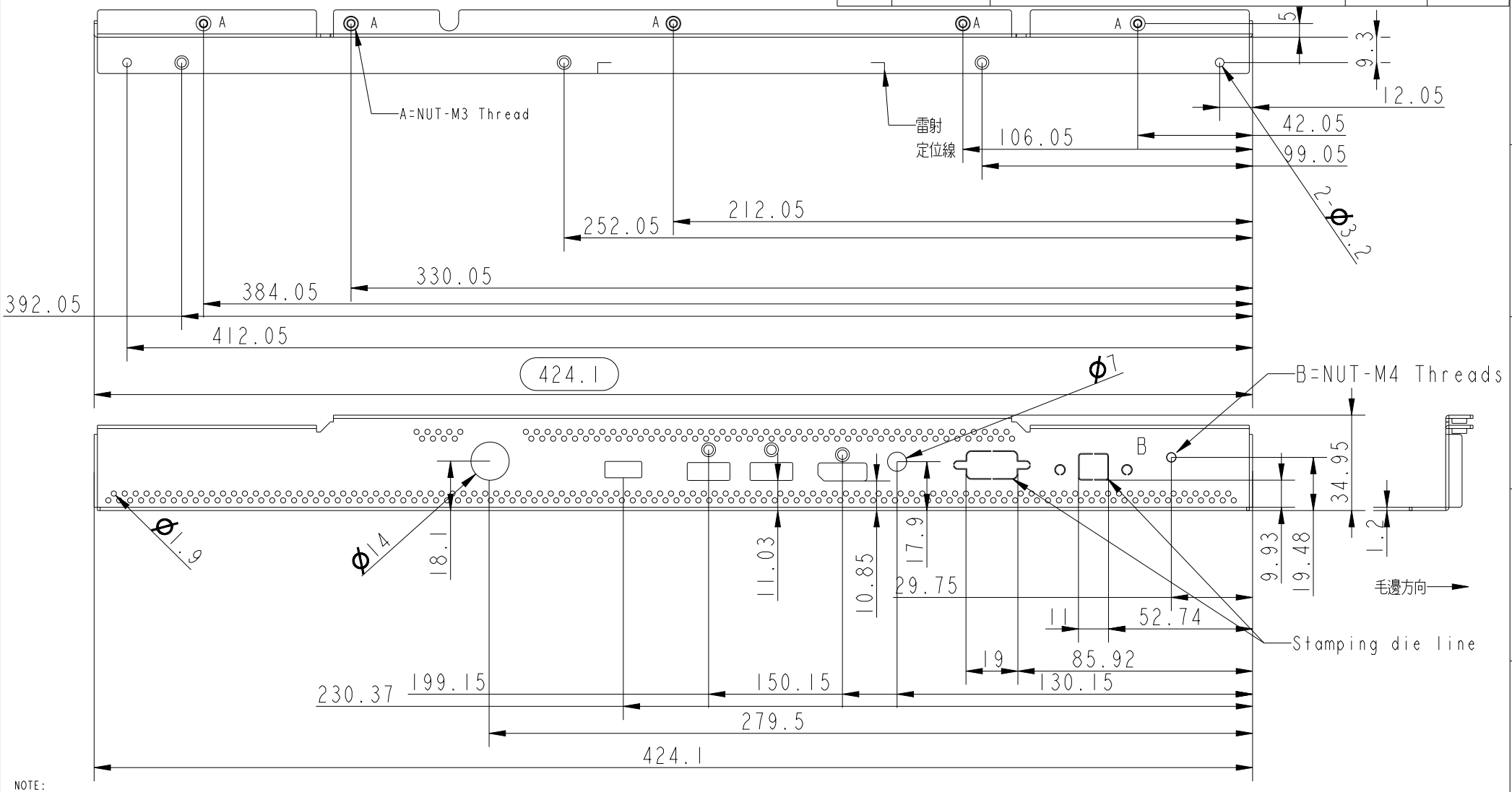

NOTE:
1. Material: AL 5052, t=1.2 mm.
2. Finish: Chemical Conversion Coat(Phosphate coating).
3. Flatness tolerance : ±0.5
4. RoHS Compliant.
5. All pitch dimensions without accumulated.
6. Burrs not exceed 10% Max Thickness.
7. Unspecified dimension tolerance reference tolerance table.
8. Unspecified Angle Tolerance is ±0.5°.
9. Unspecified radii to be thickness.
10. All of rust was not allowed.
11. " O " is MAJOR Dimension.
12. Please refer to 3D file when dimensions can't found in drawing.
13. All surfaces without oil stain.
14. Burry Hole: Torque >=7kgf/cm Stand Off/ NUT :Pull sterength >=20kgf ;Torque >=9kgf/cm Rivet:Pull sterength >=4kgf
16. DIVA QC Inspection Document NO.:QWI-014 (Metal)

RANGE OF DIMENSION	TOLERANCE CLASS DESIGNATION V f	m	c
UP TO 30	±0.10	±0.20	±0.50
ABOVE 30~120	±0.15	±0.30	±0.80
ABOVE 120~315	±0.20	±0.50	±1.20
ABOVE 315~1000	±0.30	±0.80	±2.00
ANGLE ±1° (±1.75/100)			

THIRD ANGLE PROJECTION

UNITS:mm	SCALE: 1/1	SHEET: 1 OF 1	MODEL NO.:	
MATERIAL:		TREATMENT:		
DSGD by	KimHuang	2022/12/30	PART NAME: 10 BRACKET (RUH2773AM11-P)	
CHK by				
APVD by			PART NO.: 3M*********	REV.
APVD NO.:		3D FILE NAME: 10_BKT_RUH	DIVA Laboratories ,Ltd.	