Coralie_Chen

寄件者: lasliechen <lasliechen@diva.com.tw>
寄件日期: 2025年1月14日星期二 下午 5:44
收件者: 'Mary_Wang'; 'Coralie_Chen'
副本: takumi_chen@diva.com.tw
主旨: RE: + 1/13 > 1/6 交貨 for 4100045803 from 景勳

Hi Coralie

不影響組裝，同意~
此料少量又快EOL，廠商願意交貨已不容易，我們在不影響品質的範圍內允收此料，謝謝~

Warm regards,
Laslie Chen

DIVA Laboratories. Ltd. | R&D Dep.
T:+886-2-2226-8631#542 | E: lasliechen@diva.com.tw
F:+886-2-2226-2423 | W: www.diva.com.tw
A: 9F., No.351, Sec. 2, Zhongshan Road, Zhonghe District , New Taipei City 235602, Taiwan R.O.C.

From: Mary_Wang <mary_wang@diva.com.tw>
Sent: Tuesday, January 14, 2025 5:24 PM
To: 'Coralie_Chen' <coralie_chen@diva.com.tw>; 'LaslieChen 陳志偉' <lasliechen@diva.com.tw>
Cc: takumi_chen@diva.com.tw
Subject: RE: + 1/13 > 1/6 交貨 for 4100045803 from 景勳

Hi Coralie,

沒有
同步發郵件
明天入1152 H

Warm regards,
Mary Wang 王彥筑

DIVA Laboratories. Ltd. | Supply Chain Mgt. Dept
T:+886-2-2226-8631#601 | E: mary_wang@diva.com.tw
F:+886-2-2226-2423 | W: www.diva.com.tw
A: 9F., No.351, Sec. 2, Zhongshan Road, Zhonghe District , New Taipei City 235602, Taiwan R.O.C.

From: Coralie_Chen <coralie_chen@diva.com.tw>
Sent: Tuesday, January 14, 2025 5:10 PM
To: 'Mary_Wang' <mary_wang@diva.com.tw>; 'LaslieChen 陳志偉' <lasliechen@diva.com.tw>
Cc: takumi_chen@diva.com.tw
Subject: RE: + 1/13 > 1/6 交貨 for 4100045803 from 景勳

Dear Mary,
請問,下午給我的承認樣,RD有確認過了嗎?
thx

All the best

Coralie Chen 陳美惠
T:+886-2-2226-8631#555 | E: Coralie_chen@diva.com.tw
F:+886-2-2226-2423 | W: www.diva.com.tw

From: Mary_Wang <mary_wang@diva.com.tw>
Sent: Tuesday, January 14, 2025 10:28 AM
To: 'coralie_chen陳美惠(DQE)' <coralie_chen@diva.com.tw>; LaslieChen 陳志偉 <lasliechen@diva.com.tw>
Cc: takumi_chen@diva.com.tw; 'Mary_Wang' <mary_wang@diva.com.tw>
Subject: RE: + 1/13 > 1/6 交貨 for 4100045803 from 景勳

HI Coralie,

由於(承認樣) 與 圖有以下差異
- 外側紅圈處沒有貼齊 (華翼為了顧內側平整)
- 麻煩也將此photo 一併放承認書, 謝謝

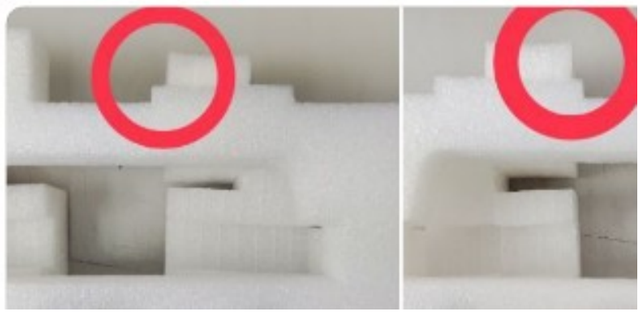

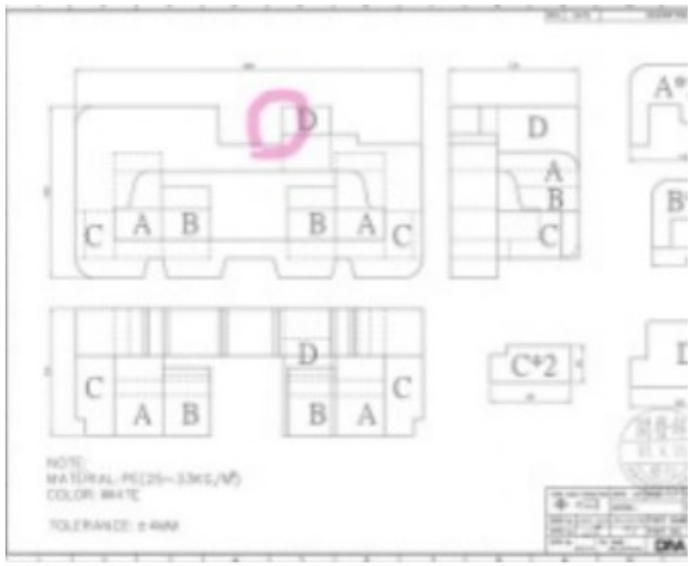

儲存 | 另存新檔 | 分享 | 傳送至Keep筆記

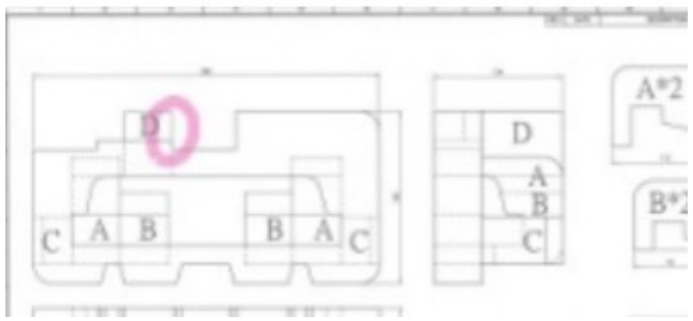

Warm regards,
Mary Wang 王彥筑
DIVA Laboratories. Ltd. | Supply Chain Mgt. Dept
T:+886-2-2226-8631#601 | E: mary_wang@diva.com.tw
F:+886-2-2226-2423 | W: www.diva.com.tw
A: 9F., No.351, Sec. 2, Zhongshan Road, Zhonghe District , New Taipei City 235602, Taiwan R.O.C.

From: Mary_Wang <mary_wang@diva.com.tw>
Sent: Monday, January 13, 2025 9:43 AM
To: 'coralie_chen陳美惠(DQE)' <coralie_chen@diva.com.tw>

Cc: 'takumi_chen@diva.com.tw' <takumi_chen@diva.com.tw>
Subject: FW: + 1/13 > 1/6 交貨 for 4100045803

Hi Coralie,

Ll6pk040/050*10 套
➔ 今天供應商已交貨
麻煩盡快上傳承認書 (for 2nd source 華翼)
否則下午就會被吊收到1152 倉歐

Warm regards,
Mary Wang 王彥筑
DIVA Laboratories. Ltd. | Supply Chain Mgt. Dept
T:+886-2-2226-8631#601 | E: mary_wang@diva.com.tw
F:+886-2-2226-2423 | W: www.diva.com.tw
A: 9F., No.351, Sec. 2, Zhongshan Road, Zhonghe District , New Taipei City 235602, Taiwan R.O.C.

From: Mary_Wang <mary_wang@diva.com.tw>
Sent: Thursday, December 26, 2024 2:02 PM
To: '華翼工業有限公司吳美慧' <a26223000@gmail.com>; 'Coralie_Chen' <coralie_chen@diva.com.tw>; 'Mary_Wang' <mary_wang@diva.com.tw>
Cc: '華翼陳小姐' <a26221348@gmail.com>; eps7899@gmail.com
Subject: RE: + 1/13 交貨 for 4100045803

Dear 陳s

+ 1/13 到貨, Tks.

3MDLL6PK040*10 + 1 (1st)
3MDLL6PK050*10 + 1 (1st)

Warm regards,
Mary Wang 王彥筑
DIVA Laboratories. Ltd. | Supply Chain Mgt. Dept
T:+886-2-2226-8631#601 | E: mary_wang@diva.com.tw
F:+886-2-2226-2423 | W: www.diva.com.tw

A: 9F., No.351, Sec. 2, Zhongshan Road, Zhonghe District , New Taipei City 235602, Taiwan R.O.C.

From: Mary_Wang <mary_wang@diva.com.tw>
Sent: Monday, December 16, 2024 2:26 PM
To: '華翼工業有限公司吳美慧' <a26223000@gmail.com>
Cc: '華翼陳小姐' <a26221348@gmail.com>; eps7899@gmail.com; 'Mary_Wang' <mary_wang@diva.com.tw>
Subject: RE: + 12/16, 1/6 & 1/13 (R) & 2/3 交貨 for 4100045586,4100045587

Dear 陳s

1/15 請提前到 1/13 交貨

Warm regards,
Mary Wang 王彥筑
DIVA Laboratories. Ltd. | Supply Chain Mgt. Dept
T:+886-2-2226-8631#601 | E: mary_wang@diva.com.tw
F:+886-2-2226-2423 | W: www.diva.com.tw
A: 9F., No.351, Sec. 2, Zhongshan Road, Zhonghe District , New Taipei City 235602, Taiwan R.O.C.