REV.	DATE	DESCRIPTION	BY	APVD
A	2019.11.22	Release For MP	Kate	Laslie
B	2025.05.14	Material Mark Update	Joseph	Laslie

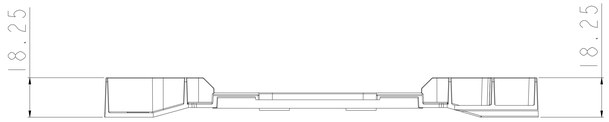

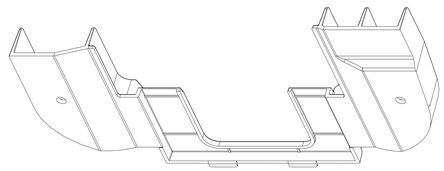

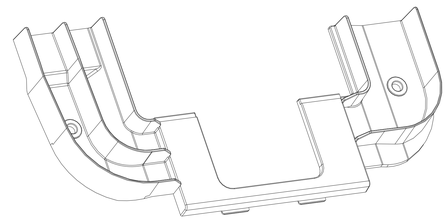

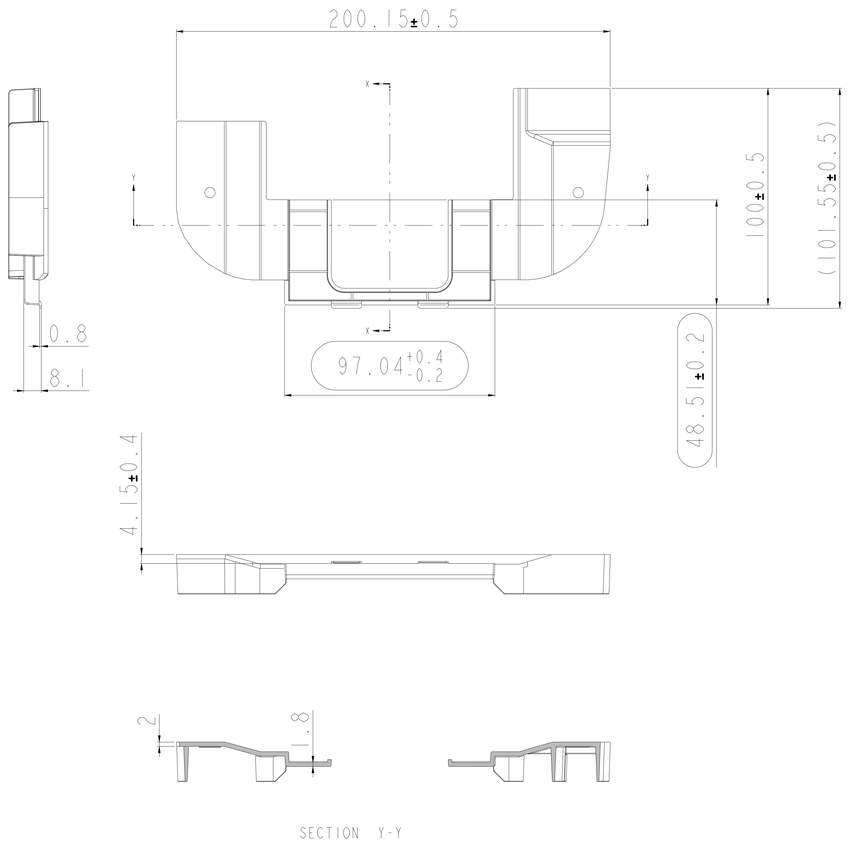

SECTION X-X

SECTION Y-Y

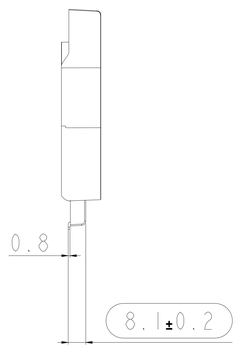

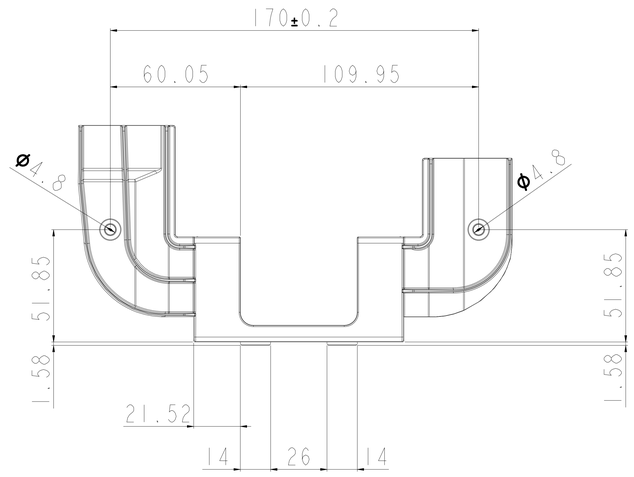

Notes:
1. Material: PC+ABS (FR3010 or C6600)
2. Textuer : MT11010
3. Resign color:Philips white 90273
4. Generally Thickness:2.0 mm
5. ⬭ Inspection dimension.
6. Unspecified Dimension refer to CAD Drawing file.
7. IQC INSPECTION DOCUMENT:QWI-020
8. RoHS Compliant
9. Packing bag: EPE PEARL BAG (250*200)
10. Warpage and flatness tolerance : ≤0.3 mm

RANGE OF DIMENSION	TOLERANCE CLASS DESIGNATION			THIRD ANGLE PROJECTION		UNITS: mm	SCALE: 1/1	SHEET: 1 OF 1	MODEL NO.: 24" Epiq Premium
	V					MATERIAL: PC+ABS	TREATMENT: See Notes		
	f	m	c						
UP TO 30	±0.10	±0.20	±0.50	DSGD by	Kate	2019.11.22	PART NAME: CABLE GUIDE (24" EPIQ,WHITE 90273)		
ABOVE 30~120	±0.15	±0.30	±0.80	CHK by	Laslie	2019.11.22			
ABOVE 120~315	±0.20	±0.50	±1.20	APVD by	Laslie	2019.11.22	PART NO.: 3MD539PA03A		REV. A
ABOVE 315~1000	±0.30	±0.80	±2.00	APVD NO.:		3D FILE NAME: 24_14601_CABLE_GUIDE	DIVA Laboratories ,Ltd.		
ANGLE ±1° (±1.75/100)									