理義科技股份有限公司
LIYITEC INCORPORATED

Engineering Specification

工程規格書

Conform to HSF

Customer (客戶代號) :

Product (產品名稱)	: Touch Panel Controller : 觸控面板控制板
Model (型號)	: 4141-2F00-12192
Customer Model (客戶型號)	: 2BAD721S002 (Z0561)
FW (分位)	: PCAP81X84_A1Q3_v00_T1_12p1_Liyitec_URI_DThqa.X84
Date (日期)	: Nov-18-2026

Confidential

Customer Approval 客戶承認欄
Date of Signature 承認日期：_____ 設計驗證工程課 2026 -11- 23 發行

Approved 核准	Reviewed 核對	Prepared 製作
林金生	曹 茵	何素端

LIYITEC INCORPORATED
No.9, SingYe Street, GueiShan Township, TaoYuan County 333 Taiwan
台灣 桃園縣(333)龜山鄉興業街 9 號
TEL: +886-3-359-1055 http://www.liyitec.com
FAX: +886-3-359-2055 E-mail: sales@liyitec.com

COB OF SERIAL NUMBER



P/N: 4141-2F00-12192

產品料號

S/N: 2608007908

製造年月 流水碼

Confidential

禾瑞亞科技股份有限公司
eGalax_eMPIA Technology Inc.

Document ID: ECS-056-20221109-1

EXC81H4254STAG

Projected Capacitive Touchscreen

Controller Board

EETI CONFIDENTIAL
RELEASE UNDER NON-DISCLOSURE AGREEMENT (NDA)
FOR 理義科技股份有限公司

Trademark Acknowledgments:

Registered trademarks of eGalax_eMPIA Technology Inc.

禾瑞亞科技股份有限公司 eGalax_eMPIA Technology Inc.	
禾瑞亞	eGalaxTouch
eGalax	eGalaxTouch Manager
eGalaxWorks	eGalaxPCBTester
eGalaxPen	eGalaxStylus

(C) Copyright by EETI 2000 - 2024. All rights reserved.

Printed in Taiwan.

EETI CONFIDENTIAL
RELEASE UNDER NON-DISCLOSURE AGREEMENT (NDA)
FOR 理義科技股份有限公司

eGalax_eMPIA Technology Inc.
11F, No 302, Rueiguang Road, Nei Hu District,
Taipei 114, TAIWAN
T: +886 2 8751 5191
F: +886 2 2797 8808
URL: www.eeti.com

Sales : touch_sales@eeti.com
FAE : touch_fae@eeti.com

EETI CONFIDENTIAL
RELEASE UNDER NON-DISCLOSURE AGREEMENT (NDA)
FOR 理義科技股份有限公司

Revision History

Document ID	Date	Revision Description
ECS-056-20220810-1	2022/08/10	Preliminary
ECS-056-20220902-1	2022/09/02	Added I2C connector pin assignment
ECS-056-20221109-1	2022/11/09	Revised Operating / Storage temperature to -40°C~85°C

EETI CONFIDENTIAL
RELEASE UNDER NON-DISCLOSURE AGREEMENT (NDA)
FOR 理義科技股份有限公司



EXC81H4254STAG

Projected Capacitive Touchscreen Controller Board

The EXC81H4254STAG is a projected capacitive (PCAP) touch screen controller that is powered by EETI's high performance chip EXC81H84. By integrating the advantages of mutual capacitance sensing technology, built-in high driving voltage transceiver and a powerful MCU, this controller incorporates the most desired features to boost the noise immunity and support high demand applications in most categories.

OS	Version	Interfaces
Windows	Windows 11, 10, 8, 7, XP Windows Embedded, WEC2013, WEC7, WinCE6	RS232 / USB / I²C
Linux	Support Kernel 2.4.x / 2.6.x / 3.x.x / 4.x.x / 5.x.x, and most Linux distribution versions, including Ubuntu, Debian, Fedora, Red Hat, CentOS, SuSE (OpenSuSE), Arch, Slackware, etc.	RS232 / USB / I²C
Android	2.3.x upwards (from Gingerbread to the latest Android version)	RS232 / USB / I²C
Mac	macOS9 to the latest 12.x.x	USB

* macOS9 support only Resistive Touch Controllers

Features

- USB, RS232, and I²C interface
- Noise immunity
- Support advanced water resistance
- Support active stylus
- Support RS232 flow control
- Support OGS, SITO, DITO, G/F, G/F/F, G/G, and mesh sensors.
- Comprehensive driver support
- eGalaxTouchManager plus tool support
- API support
- RoHS compliant

EETI CONFIDENTIAL
RELEASE UNDER NON-DISCLOSURE AGREEMENT (NDA)
FOR 禾瑞亞科技股份有限公司

Specifications:

Circuit Board Dimension	33mm x 82.5mm x 7.5mm
Channels of Panel	Max.Tx:42 Rx:54 channels (include shielding pin)
Input Voltage	5V±10%
Operating Temperature	-40 to 85 ℃
Storage Temperature	-40 to 85 ℃
Relative Humidity	95% at 60 ℃, RH Non-condensing
Accuracy and Linearity[1]	<= +/- 1mm (outside 3.5mm from edges) <= +/- 2mm (within 3.5mm of all edges) (Refer to Win10 Touch Requirement)
Interface	USB 1.1 Full Speed (USB 2.0 compliant full speed) RS232: No parity,8 data bits,1 stop bit, baud rate 115200bps, support hardware flow control I²C: up to 400KHz, Voltage level 3.3V
Regulatory approvals	CE, FCC-B
ESD	Air Discharge±8kV, Contact Discharge±4kV
Resolution	16384 x 16384 resolution
Power consumption (mA)	Active Mode: Typically <90mA
Report rate[2] (points/sec)	> 100 Hz
Response time	Average < 25ms

[1] Requires a corresponding touch sensor design. (Sensor pitch <=5.5mm)

[2] Report rate is varied by touch sensor channel number, cover thickness, system condition, and other parameters

Disclaimer

- For products that require Windows logo certification (WHQL), please contact your supplier for a specifically designed touch module.
- Special input performance can vary depending on module conditions, contact materials, sizes and subjects, including thick glass touch, gloved-hand input, water resistance, noise immunity, etc.
- Special features need to be pre-defined and pre-tuned during project development.

Accessory Cables

- ETP-CB-SXU00, External USB cable
- ETP-CB-SXU01, Internal USB cable
- ETP-CB-SXR17, External RS232 cable

EETI CONFIDENTIAL
RELEASE UNDER NON-DISCLOSURE AGREEMENT (NDA)
FOR 禾瑞亞科技股份有限公司

Product Photo

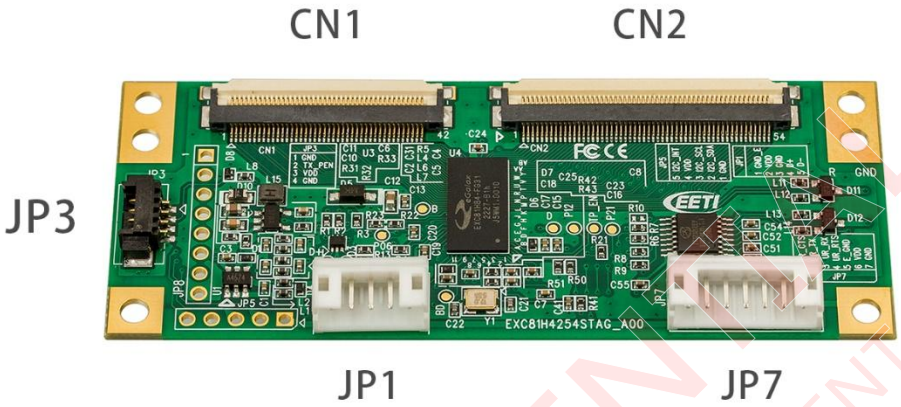

Connector CN1/CN2

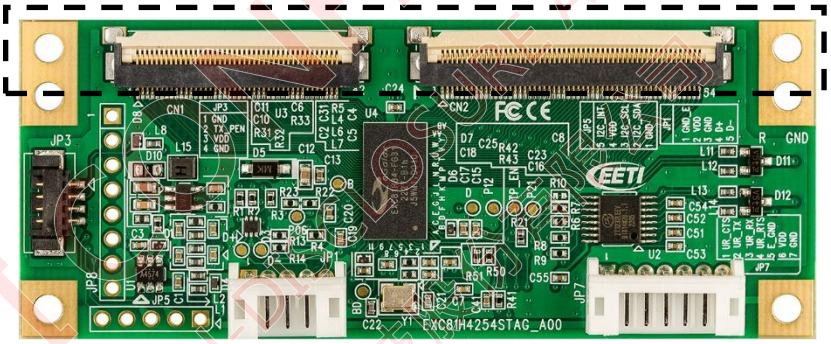

EETI CONFIDENTIAL
RELEASE UNDER NON-DISCLOSURE AGREEMENT (NDA)
FOR 理義科技股份有限公司

FPC Pin Description

CN1					
PN		PN		PN	
1	TX_S2	21	TX20	41	TX0
2	TX39	22	TX19	42	TX_S0
3	TX38	23	TX18		
4	TX37	24	TX17		
5	TX36	25	TX16		
6	TX35	26	TX15		
7	TX34	27	TX14		
8	TX33	28	TX13		
9	TX32	29	TX12		
10	TX31	30	TX11		
11	TX30	31	TX10		
12	TX29	32	TX9		
13	TX28	33	TX8		
14	TX27	34	TX7		
15	TX26	35	TX6		
16	TX25	36	TX5		
17	TX24	37	TX4		
18	TX23	38	TX3		
19	TX22	39	TX2		
20	TX21	40	TX1		

CN2					
PN		PN		PN	
1	RX_S1	21	RX32	41	RX12
2	RX51	22	RX31	42	RX11
3	RX50	23	RX30	43	RX10
4	RX49	24	RX29	44	RX9
5	RX48	25	RX28	45	RX8
6	RX47	26	RX27	46	RX7
7	RX46	27	RX26	47	RX6
8	RX45	28	RX25	48	RX5
9	RX44	29	RX24	49	RX4
10	RX43	30	RX23	50	RX3
11	RX42	31	RX22	51	RX2
12	RX41	32	RX21	52	RX1
13	RX40	33	RX20	53	RX0
14	RX39	34	RX19	54	RX_S0
15	RX38	35	RX18		
16	RX37	36	RX17		
17	RX36	37	RX16		
18	RX35	38	RX15		
19	RX34	39	RX14		
20	RX33	40	RX13		

Connector Pin Configuration

JP1 USB Connector

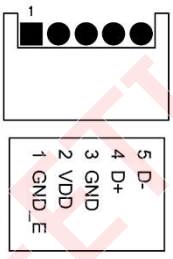

JP3 GPIO Connector

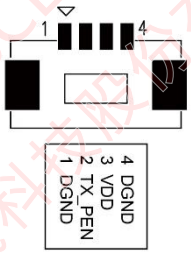

JP5 I2C Connector

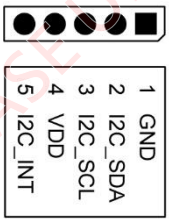

JP7 RS232 Connector

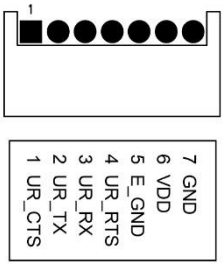

EETI CONFIDENTIAL
RELEASE UNDER NON-DISCLOSURE AGREEMENT (NDA)
FOR 理義科技股份有限公司

Mechanical Specification

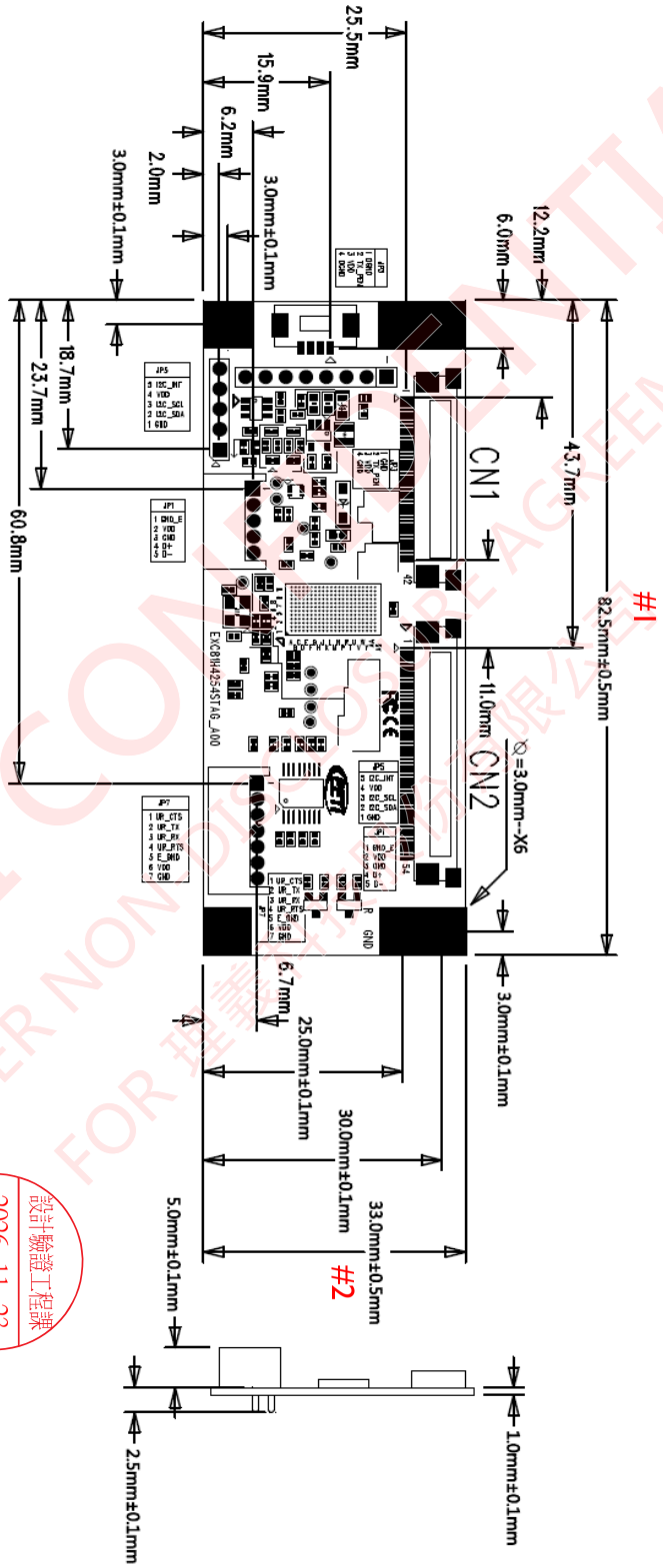

*Dimensions without individual tolerance are ±0.10mm

EETI CONFIDENTIAL
RELEASE UNDER NON-DISCLOSURE AGREEMENT (NDA)
FOR 理義行動研究限公司
設計驗證工程課
2026-11-23
發行

禾瑞亞科技股份有限公司
eGalax_eMPIA Technology Inc.

Headquarters

11F, No 302, Rueiguang Road, Nei Hu District,
Taipei 114, TAIWAN
T: +886 2 8751 5191
F: +886 2 2797 8808

Product Contact

Web Site: *www.eeti.com*
Sales: *touch_sales@eeti.com*
FAE: *touch_fae@eeti.com*

EETI CONFIDENTIAL
RELEASE UNDER NDA / DISCLOSURE AGREEMENT (NDA)
禾瑞亞科技股份有限公司

EETI (eGalax_eMPIA Technology Inc.) reserves the right to modify revise or amended this document and/or the content, material, or specification of product at any time without prior notice. EETI takes no responsibility for, and will not be liable for, this document or related information about the suitability or availability being use to the non-EETI's product and using the EETI's product will involve the EETI's software license which including but not limited to source code, program or firmware and is authorized for EETI's product only.

Disclaimer:
UNLESS HAVE THE PRIOR NOTICE BY EETI, EETI DOES NOT RECOMMEND THE USE OF ANY OF ITS PRODUCTS IN MEDICINE, MAINTAIN IN HEALTH, EMERGENCY OR OTHER LIFE SUPPORT APPLICATIONS WHERE THE FAILURE OR MALFUNCTION OF THE PRODUCT CAN REASONABLY BE EXPECTED TO CAUSE FAILURE OF A LIFE-SUPPORT SYSTEM OR TO SIGNIFICANTLY AFFECT ITS SAFETY OR EFFECTIVENESS. EETI Products are not authorized for use in such applications as above, so anyone who violate this will bear strictly at your own risk and make representations of this.