








設計驗證
工程課
2023.12.05
發行
鈺緯科技開發股份有限公司

# 昱慶誠工藝有限公司

NO.

**YU-CHING CHEN CO . , LTD.**

# 承認書

客 戶　鈺緯科技開發股份有限公司

料 號　3MD380FL010 (M2934)

品 名　I/O　LABEL

| 製　作 | 客 戶 確 認 |
| --- | --- |
|  |  |



新北市中和區莒光路 211 號-19
TEL:886-2-82216296~7　FAX:886-2-82216298
E-mail：nameplat@ms53.hinet.net

| REV. | DATE | DESCRIPTION | BY | APVD |
|---|---|---|---|---|
| 1 | | | | |
| 2 | | | | |
| 3 | | | | |
| 4 | | | | |

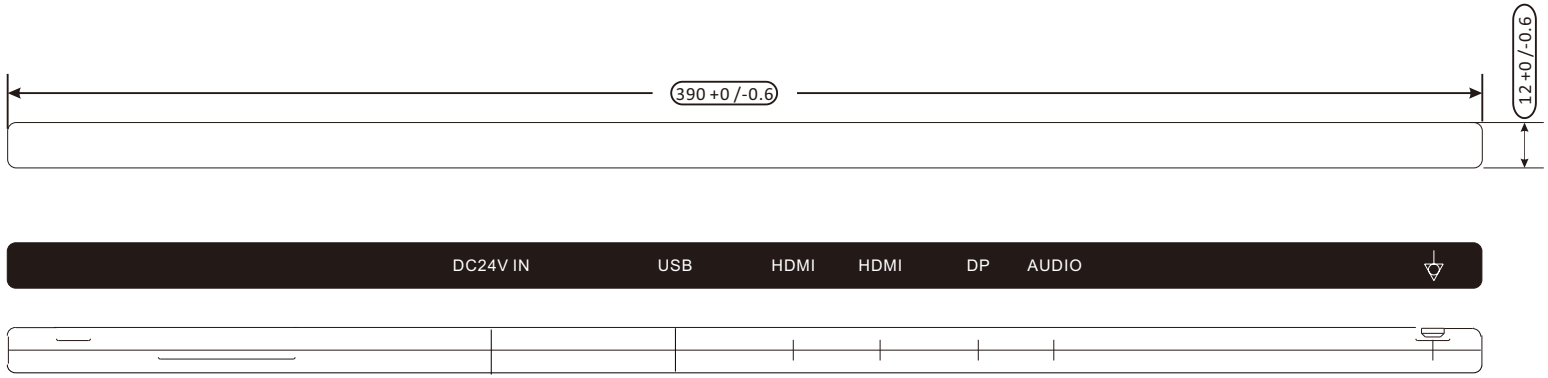


**15. RUH**黑 色(3MD380FL100)
Text color: White
Background color: 5816 Black
Font: Arial
**MCD27102(**RUH2773AMII**)**

Note:
1.材質 : MYLAR MATERIAL : E121562, SABIC, model 8A35,t=0.25mm
2.單面背膠 : MH15896, 3M, models Y9448H or Y9448HK, t=0.15mm
3.材質+背膠總厚度t=0.4mm±0.05mm
4.須符合RoHS
5.顏色、尺寸參照承認樣品
6.檢驗規範文件編號QWI-016

設計驗證
工程課
2023. 12. 05
發行
鈺緯科技開發股份有限公司

| RANGE OF DIMENSION | TOLERANCE CLASS DESIGNATION | | |
|---|---|---|---|
| | f | V m | c |
| UP TO 30 | ±0.10 | ±0.20 | ±0.50 |
| ABOVE 30~120 | ±0.15 | ±0.30 | ±0.80 |
| ABOVE 120~315 | ±0.20 | ±0.50 | ±1.20 |
| ABOVE 315~1000 | ±0.30 | ±0.80 | ±2.00 |
| ANGLE±1° (±1.75/100) | | | |

| | | | | |
|---|---|---|---|---|
| THIRD ANGLE PROJECTION | UNITS: mm | SCALE: 1/1 | SHEET: 2/2 | MODEL NO.: NEW ID |
| | MATERIAL: | | TREATMENT: | |
| DSGD by ALICIA | 2023/10/19 | PART NAME: I/O LABEL (L390xH12mm) | | |
| APVD by | 20231204 | PART NO.: 3MD380FLIOL | | VER. |
| APVD NO.: M2934 | FILE NAME: 3MD380FLIOL.cdr | DIVA Laboratories, Ltd. | | |

# 昱慶誠工藝有限公司

## 產品檢驗報告

| 客戶：鈺緯科技開發股份有限公司 | 料號：3MD380FL100 (M2934) | 號碼：78-1086 | 日期：112.12.04 |
|---|---|---|---|

| | 重點尺寸 | | | 全尺寸 | | | | |
|---|---|---|---|---|---|---|---|---|
| 編號 | 長度：390 +0 / -0.6mm | 寬度：12 +0/-0.6mm | 厚度：0.4±0.05mm | 長度：390 +0 / -0.6mm | 寬度：12 +0/-0.6mm | 厚度：0.4±0.05mm | 外觀 | 污損 |
| NO：1 | 389.98 | 12.00 | 0.40 | 390.00 | 12.00 | 0.40 | OK | OK |
| NO：2 | 390.00 | 12.00 | 0.40 | 389.98 | 12.00 | 0.40 | OK | OK |
| NO：3 | 389.98 | 12.00 | 0.40 | 390.00 | 11.98 | 0.40 | OK | OK |
| NO：4 | 390.00 | 11.98 | 0.40 | | | | OK | OK |
| NO：5 | 390.00 | 12.00 | 0.40 | | | | OK | OK |
| NO：6 | | | | | | | | |
| NO：7 | | | | | | | | |
| NO：8 | | | | | | | | |
| NO：9 | | | | | | | | |
| NO：10 | | | | | | | | |
| | | | | | | | | |
| 備註 | 量測儀器：游標卡尺 | | | | | | | |

# Test Report

No.: ETR22805122 Date: 01-Sep-2022 

SABIC TAIWAN HOLDING LIMITED, TAIWAN BRANCH
ROOM B, 7F, NO. 8, MIN SHENG E. RD., SEC. 3, TAIPEI CITY 10480, TAIWAN

**The following sample(s) was/were submitted and identified by the applicant as:**

| | | |
|---|---|---|
| Sample Submitted By | : | SABIC TAIWAN HOLDING LIMITED, TAIWAN BRANCH |
| Sample Name | : | PC FILM/SHEET |
| Style/Item No. | : | LEXAN* 8A13 / 8A13E / 8A13F / 8A35 / 8A37 / 8A73 / 8A35T / 8A35N |
| Sample may cover | : | LEXAN* 8A13, 8A13D, 8A13T, 8A13E, 8A13EMD, 8A13ESH, 8A13EMSH, 8A13F, 8A13FT, 8A13FD, 8A13FMD, 88A35, 8A35D, 8A35DD, 8A35DA, 8A35L, 8A35T, 8A37, 8A37D, 8A73, 8A35N, 8Axx (x MAY COVER 0 ~ 99, ANY LETTERS [EXCLUDING V] OR COMBINATION WITH DIGITS AND LETTERS) |
| Main Substance | : | POLYCARBONATE<br>LEXAN* IS A TRADEMARK OF SABIC |

==========

| | | |
|---|---|---|
| Sample Receiving Date | : | 26-Aug-2022 |
| Testing Period | : | 26-Aug-2022 to 01-Sep-2022 |

**Test Requested** :
(1) As specified by client, with reference to RoHS 2011/65/EU Annex II and amending Directive (EU) 2015/863 to determine Cadmium, Lead, Mercury, Cr(VI), PBBs, PBDEs, DBP, BBP, DEHP, DIBP contents in the submitted sample(s).
(2) As specified by client, to test PAHs and other item(s).

**Test Results** : Please refer to following pages.

Troy Chang / Department Manager
Signed for and on behalf of
SGS TAIWAN LTD.
Chemical Laboratory - Taipei

CHECK REPORT
PIN CODE: C661B4E1

This document is issued by the Company subject to its General Conditions of Service printed overleaf, available on request or accessible at https://www.sgs.com.tw/terms-of-service and, for electronic format documents, subject to Terms and Conditions for Electronic Documents at https://www.sgs.com.tw/terms-of-service. Attention is drawn to the limitation of liability, indemnification and jurisdiction issues defined therein. Any holder of this document is advised that information contained hereon reflects the Company's findings at the time of its intervention only and within the limits of client's instruction, if any. The Company's sole responsibility is to its Client and this document does not exonerate parties to a transaction from exercising all their rights and obligations under the transaction documents. This document cannot be reproduced, except in full, without prior written approval of the Company. Any unauthorized alteration, forgery or falsification of the content or appearance of this document is unlawful and offenders may be prosecuted to the fullest extent of the law. Unless otherwise stated the results shown in this test report refer only to the sample(s) tested.

SABIC TAIWAN HOLDING LIMITED, TAIWAN BRANCH
ROOM B, 7F, NO. 8, MIN SHENG E. RD., SEC. 3, TAIPEI CITY 10480, TAIWAN

**Test Part Description**

No.1 : TRANSLUCENT SHEET

**Test Result(s)**

| Test Item(s) | Method | Unit | MDL | Result |
|---|---|---|---|---|
| | | | | No.1 |
| Cadmium (Cd) (CAS No.: 7440-43-9) | With reference to IEC 62321-5: 2013, analysis was performed by ICP-OES. | mg/kg | 2 | n.d. |
| Lead (Pb) (CAS No.: 7439-92-1) | With reference to IEC 62321-5: 2013, analysis was performed by ICP-OES. | mg/kg | 2 | n.d. |
| Mercury (Hg) (CAS No.: 7439-97-6) | With reference to IEC 62321-4: 2013+ AMD1: 2017, analysis was performed by ICP-OES. | mg/kg | 2 | n.d. |
| Hexavalent Chromium Cr(VI) (CAS No.: 18540-29-9) | With reference to IEC 62321-7-2: 2017, analysis was performed by UV-VIS. | mg/kg | 8 | n.d. |
| Monobromobiphenyl | With reference to IEC 62321-6: 2015, analysis was performed by GC/MS. | mg/kg | 5 | n.d. |
| Dibromobiphenyl | | mg/kg | 5 | n.d. |
| Tribromobiphenyl | | mg/kg | 5 | n.d. |
| Tetrabromobiphenyl | | mg/kg | 5 | n.d. |
| Pentabromobiphenyl | | mg/kg | 5 | n.d. |
| Hexabromobiphenyl | | mg/kg | 5 | n.d. |
| Heptabromobiphenyl | | mg/kg | 5 | n.d. |
| Octabromobiphenyl | | mg/kg | 5 | n.d. |
| Nonabromobiphenyl | | mg/kg | 5 | n.d. |
| Decabromobiphenyl | | mg/kg | 5 | n.d. |
| **Sum of PBBs** | | mg/kg | - | n.d. |
| Monobromodiphenyl ether | | mg/kg | 5 | n.d. |
| Dibromodiphenyl ether | | mg/kg | 5 | n.d. |
| Tribromodiphenyl ether | | mg/kg | 5 | n.d. |
| Tetrabromodiphenyl ether | | mg/kg | 5 | n.d. |
| Pentabromodiphenyl ether | | mg/kg | 5 | n.d. |
| Hexabromodiphenyl ether | | mg/kg | 5 | n.d. |
| Heptabromodiphenyl ether | | mg/kg | 5 | n.d. |
| Octabromodiphenyl ether | | mg/kg | 5 | n.d. |
| Nonabromodiphenyl ether | | mg/kg | 5 | n.d. |
| Decabromodiphenyl ether | | mg/kg | 5 | n.d. |
| **Sum of PBDEs** | | mg/kg | - | n.d. |

This document is issued by the Company subject to its General Conditions of Service printed overleaf, available on request or accessible at https://www.sgs.com.tw/terms-of-service and, for electronic format documents, subject to Terms and Conditions for Electronic Documents at https://www.sgs.com.tw/terms-of-service. Attention is drawn to the limitation of liability, indemnification and jurisdiction issues defined therein. Any holder of this document is advised that information contained hereon reflects the Company's findings at the time of its intervention only and within the limits of client's instruction, if any. The Company's sole responsibility is to its Client and this document does not exonerate parties to a transaction from exercising all their rights and obligations under the transaction documents. This document cannot be reproduced, except in full, without prior written approval of the Company. Any unauthorized alteration, forgery or falsification of the content or appearance of this document is unlawful and offenders may be prosecuted to the fullest extent of the law. Unless otherwise stated the results shown in this test report refer only to the sample(s) tested.

SABIC TAIWAN HOLDING LIMITED, TAIWAN BRANCH
ROOM B, 7F, NO. 8, MIN SHENG E. RD., SEC. 3, TAIPEI CITY 10480, TAIWAN

| Test Item(s) | Method | Unit | MDL | Result |
|---|---|---|---|---|
| | | | | No.1 |
| **Polycyclic Aromatic Hydrocarbons (PAHs)** | | | | |
| Benzo[a]pyrene (CAS No.: 50-32-8) | With reference to AfPS GS 2019:01 PAK, analysis was performed by GC/MS. | mg/kg | 0.2 | n.d. |
| Benzo[e]pyrene (CAS No.: 192-97-2) | | mg/kg | 0.2 | n.d. |
| Benzo[a]anthracene (CAS No.: 56-55-3) | | mg/kg | 0.2 | n.d. |
| Benzo[b]fluoranthene (CAS No.: 205-99-2) | | mg/kg | 0.2 | n.d. |
| Benzo[j]fluoranthene (CAS No.: 205-82-3) | | mg/kg | 0.2 | n.d. |
| Benzo[k]fluoranthene (CAS No.: 207-08-9) | | mg/kg | 0.2 | n.d. |
| Chrysene (CAS No.: 218-01-9) | | mg/kg | 0.2 | n.d. |
| Dibenzo[a,h]anthracene (CAS No.: 53-70-3) | | mg/kg | 0.2 | n.d. |
| Benzo[g,h,i]perylene (CAS No.: 191-24-2) | | mg/kg | 0.2 | n.d. |
| Indeno[1,2,3-c,d]pyrene (CAS No.: 193-39-5) | | mg/kg | 0.2 | n.d. |
| Anthracene (CAS No.: 120-12-7) | | mg/kg | 0.2 | n.d. |
| Fluoranthene (CAS No.: 206-44-0) | | mg/kg | 0.2 | n.d. |
| Phenanthrene (CAS No.: 85-01-8) | | mg/kg | 0.2 | n.d. |
| Pyrene (CAS No.: 129-00-0) | | mg/kg | 0.2 | n.d. |
| Naphthalene (CAS No.: 91-20-3) | | mg/kg | 0.2 | n.d. |
| **Sum of 15 PAHs** | | mg/kg | - | n.d. |
| Butyl benzyl phthalate (BBP) (CAS No.: 85-68-7) | With reference to IEC 62321-8: 2017, analysis was performed by GC/MS. | mg/kg | 50 | n.d. |
| Dibutyl phthalate (DBP) (CAS No.: 84-74-2) | With reference to IEC 62321-8: 2017, analysis was performed by GC/MS. | mg/kg | 50 | n.d. |
| Di-(2-ethylhexyl) phthalate (DEHP) (CAS No.: 117-81-7) | With reference to IEC 62321-8: 2017, analysis was performed by GC/MS. | mg/kg | 50 | n.d. |
| Diisobutyl phthalate (DIBP) (CAS No.: 84-69-5) | With reference to IEC 62321-8: 2017, analysis was performed by GC/MS. | mg/kg | 50 | n.d. |
| Diisodecyl phthalate (DIDP) (CAS No.: 26761-40-0, 68515-49-1) | With reference to IEC 62321-8: 2017, analysis was performed by GC/MS. | mg/kg | 50 | n.d. |

This document is issued by the Company subject to its General Conditions of Service printed overleaf, available on request or accessible at https://www.sgs.com.tw/terms-of-service and, for electronic format documents, subject to Terms and Conditions for Electronic Documents at https://www.sgs.com.tw/terms-of-service. Attention is drawn to the limitation of liability, indemnification and jurisdiction issues defined therein. Any holder of this document is advised that information contained hereon reflects the Company's findings at the time of its intervention only and within the limits of client's instruction, if any. The Company's sole responsibility is to its Client and this document does not exonerate parties to a transaction from exercising all their rights and obligations under the transaction documents. This document cannot be reproduced, except in full, without prior written approval of the Company. Any unauthorized alteration, forgery or falsification of the content or appearance of this document is unlawful and offenders may be prosecuted to the fullest extent of the law. Unless otherwise stated the results shown in this test report refer only to the sample(s) tested.

SABIC TAIWAN HOLDING LIMITED, TAIWAN BRANCH
ROOM B, 7F, NO. 8, MIN SHENG E. RD., SEC. 3, TAIPEI CITY 10480, TAIWAN

| Test Item(s) | Method | Unit | MDL | Result |
|---|---|---|---|---|
| | | | | No.1 |
| Diisononyl phthalate (DINP) (CAS No.: 28553-12-0, 68515-48-0) | With reference to IEC 62321-8: 2017, analysis was performed by GC/MS. | mg/kg | 50 | n.d. |
| Di-n-octyl phthalate (DNOP) (CAS No.: 117-84-0) | With reference to IEC 62321-8: 2017, analysis was performed by GC/MS. | mg/kg | 50 | n.d. |
| Di-n-hexyl phthalate (DNHP) (CAS No.: 84-75-3) | With reference to IEC 62321-8: 2017, analysis was performed by GC/MS. | mg/kg | 50 | n.d. |
| Hexabromocyclododecane (HBCDD) and all major diastereoisomers identified (α- HBCDD, β- HBCDD, γ- HBCDD) (CAS No.: 25637-99-4, 3194-55-6 (134237-51-7, 134237-50-6, 134237-52-8)) | With reference to IEC 62321-9: 2021, analysis was performed by GC/MS. | mg/kg | 20 | n.d. |
| Chlorine (Cl) (CAS No.: 22537-15-1) | With reference to BS EN 14582: 2016, analysis was performed by IC. | mg/kg | 50 | n.d. |
| Bromine (Br) (CAS No.: 10097-32-2) | With reference to BS EN 14582: 2016, analysis was performed by IC. | mg/kg | 50 | n.d. |
| PFOS and its salts (CAS No.: 1763-23-1 and its salts) | With reference to CEN/TS 15968: 2010, analysis was performed by LC/MS/MS. | mg/kg | 0.01 | n.d. |
| Tetrabromobisphenol A (TBBP-A) (CAS No.: 79-94-7) | With reference to RSTS-E&E-121, analysis was performed by LC/MS. | mg/kg | 10 | n.d. |

**Note :**

1. mg/kg = ppm ; 0.1wt% = 0.1% = 1000ppm
2. MDL = Method Detection Limit
3. n.d. = Not Detected ( Less than MDL)
4. "-" = Not Regulated
5. PFOS and its salts including :
   CAS No.: 29081-56-9, 2795-39-3, 29457-72-5, 70225-14-8, 56773-42-3, 251099-16-8, 307-35-7.

This document is issued by the Company subject to its General Conditions of Service printed overleaf, available on request or accessible at https://www.sgs.com.tw/terms-of-service and, for electronic format documents, subject to Terms and Conditions for Electronic Documents at https://www.sgs.com.tw/terms-of-service. Attention is drawn to the limitation of liability, indemnification and jurisdiction issues defined therein. Any holder of this document is advised that information contained hereon reflects the Company's findings at the time of its intervention only and within the limits of client's instruction, if any. The Company's sole responsibility is to its Client and this document does not exonerate parties to a transaction from exercising all their rights and obligations under the transaction documents. This document cannot be reproduced, except in full, without prior written approval of the Company. Any unauthorized alteration, forgery or falsification of the content or appearance of this document is unlawful and offenders may be prosecuted to the fullest extent of the law. Unless otherwise stated the results shown in this test report refer only to the sample(s) tested.

SABIC TAIWAN HOLDING LIMITED, TAIWAN BRANCH
ROOM B, 7F, NO. 8, MIN SHENG E. RD., SEC. 3, TAIPEI CITY 10480, TAIWAN

**Remark：**

**Δ AfPS (German commission for Product Safety): GS PAHs requirements**

| Parameter | Category 1 | Category 2 | | Category 3 | |
|---|---|---|---|---|---|
| | Materials intended to be placed in the mouth, or materials in toys (Directive 2009/48/EC) or articles for children up to 3 years of age with intended long-term skin contact (> 30 seconds). | Materials that are not in Category 1, with intended or foreseeable long-term skin contact (> 30 seconds) or short-term repetitive contact with the skin. | | Materials not covered by Category 1 or 2, with intended or foreseeable short-term skin contact (≦30 seconds). | |
| | | a. Use by children under 14 | b. Other consumer products | a. Use by children under 14 | b. Other consumer products |
| Naphthalene | < 1 | < 2 | | < 10 | |
| Phenanthrene | < 1 Sum | < 5 Sum | < 10 Sum | < 20 Sum | < 50 Sum |
| Anthracene | | | | | |
| Fluoranthene | | | | | |
| Pyrene | | | | | |
| Benzo[a]anthracene | < 0.2 | < 0.2 | < 0.5 | < 0.5 | < 1 |
| Chrysene | < 0.2 | < 0.2 | < 0.5 | < 0.5 | < 1 |
| Benzo[b]fluoranthene | < 0.2 | < 0.2 | < 0.5 | < 0.5 | < 1 |
| Benzo[j]fluoranthene | < 0.2 | < 0.2 | < 0.5 | < 0.5 | < 1 |
| Benzo[k]fluoranthene | < 0.2 | < 0.2 | < 0.5 | < 0.5 | < 1 |
| Benzo[a]pyrene | < 0.2 | < 0.2 | < 0.5 | < 0.5 | < 1 |
| Benzo[e]pyrene | < 0.2 | < 0.2 | < 0.5 | < 0.5 | < 1 |
| Indeno[1,2,3-c,d] pyrene | < 0.2 | < 0.2 | < 0.5 | < 0.5 | < 1 |
| Dibenzo[a,h]anthracene | < 0.2 | < 0.2 | < 0.5 | < 0.5 | < 1 |
| Benzo[g,h,i]perylene | < 0.2 | < 0.2 | < 0.5 | < 0.5 | < 1 |
| Sum of 15 PAH | < 1 | < 5 | < 10 | < 20 | < 50 |

Unit：mg/kg

This document is issued by the Company subject to its General Conditions of Service printed overleaf, available on request or accessible at https://www.sgs.com.tw/terms-of-service and, for electronic format documents, subject to Terms and Conditions for Electronic Documents at https://www.sgs.com.tw/terms-of-service. Attention is drawn to the limitation of liability, indemnification and jurisdiction issues defined therein. Any holder of this document is advised that information contained hereon reflects the Company's findings at the time of its intervention only and within the limits of client's instruction, if any. The Company's sole responsibility is to its Client and this document does not exonerate parties to a transaction from exercising all their rights and obligations under the transaction documents. This document cannot be reproduced, except in full, without prior written approval of the Company. Any unauthorized alteration, forgery or falsification of the content or appearance of this document is unlawful and offenders may be prosecuted to the fullest extent of the law. Unless otherwise stated the results shown in this test report refer only to the sample(s) tested.

SABIC TAIWAN HOLDING LIMITED, TAIWAN BRANCH
ROOM B, 7F, NO. 8, MIN SHENG E. RD., SEC. 3, TAIPEI CITY 10480, TAIWAN

## Analytical flow chart of heavy metal

These samples were dissolved totally by pre-conditioning method according to below flow chart.

( $Cr^{6+}$ test method excluded )

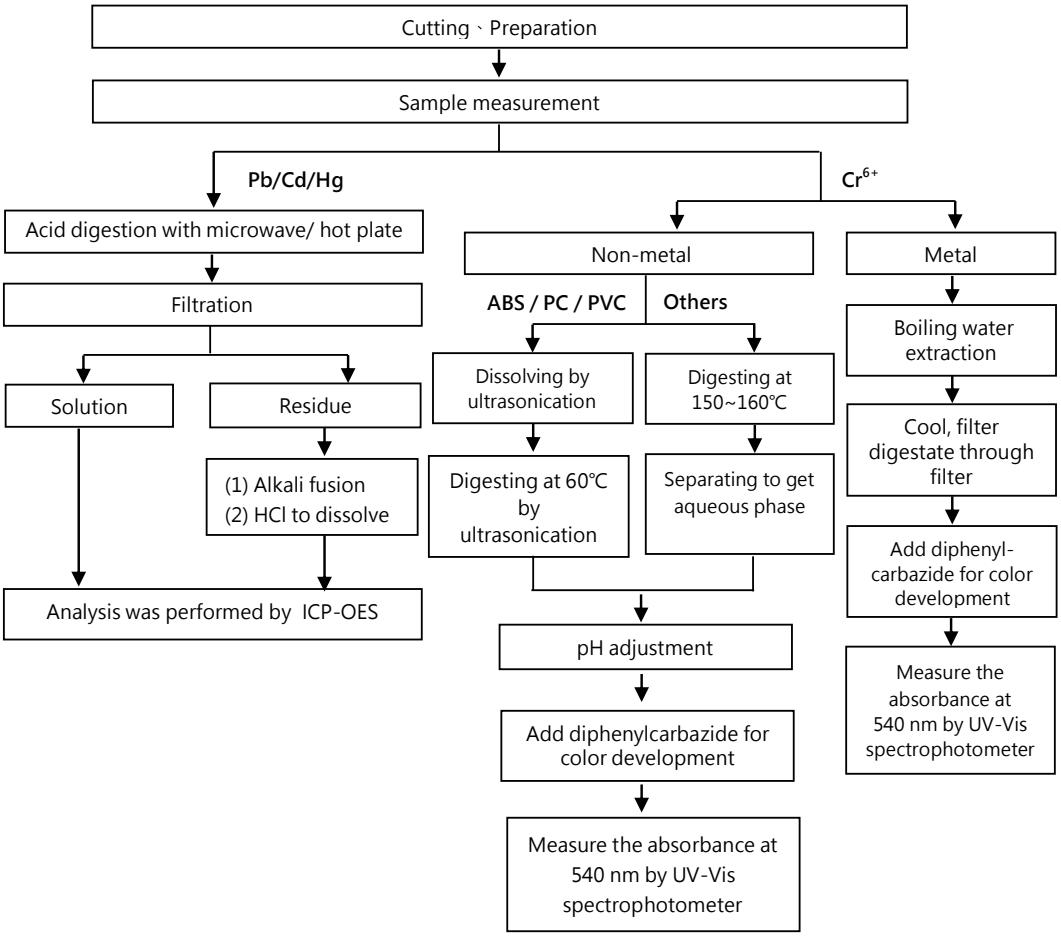


This document is issued by the Company subject to its General Conditions of Service printed overleaf, available on request or accessible at https://www.sgs.com.tw/terms-of-service and, for electronic format documents, subject to Terms and Conditions for Electronic Documents at https://www.sgs.com.tw/terms-of-service. Attention is drawn to the limitation of liability, indemnification and jurisdiction issues defined therein. Any holder of this document is advised that information contained hereon reflects the Company's findings at the time of its intervention only and within the limits of client's instruction, if any. The Company's sole responsibility is to its Client and this document does not exonerate parties to a transaction from exercising all their rights and obligations under the transaction documents. This document cannot be reproduced, except in full, without prior written approval of the Company. Any unauthorized alteration, forgery or falsification of the content or appearance of this document is unlawful and offenders may be prosecuted to the fullest extent of the law. Unless otherwise stated the results shown in this test report refer only to the sample(s) tested.

SABIC TAIWAN HOLDING LIMITED, TAIWAN BRANCH
ROOM B, 7F, NO. 8, MIN SHENG E. RD., SEC. 3, TAIPEI CITY 10480, TAIWAN

**Analytical flow chart – PBBs / PBDEs**

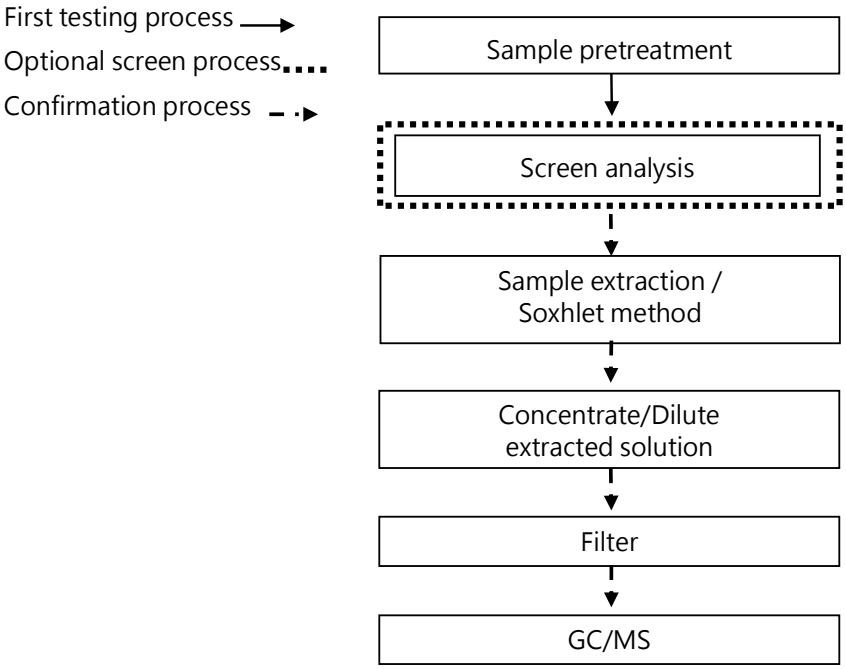


This document is issued by the Company subject to its General Conditions of Service printed overleaf, available on request or accessible at https://www.sgs.com.tw/terms-of-service and, for electronic format documents, subject to Terms and Conditions for Electronic Documents at https://www.sgs.com.tw/terms-of-service. Attention is drawn to the limitation of liability, indemnification and jurisdiction issues defined therein. Any holder of this document is advised that information contained hereon reflects the Company's findings at the time of its intervention only and within the limits of client's instruction, if any. The Company's sole responsibility is to its Client and this document does not exonerate parties to a transaction from exercising all their rights and obligations under the transaction documents. This document cannot be reproduced, except in full, without prior written approval of the Company. Any unauthorized alteration, forgery or falsification of the content or appearance of this document is unlawful and offenders may be prosecuted to the fullest extent of the law. Unless otherwise stated the results shown in this test report refer only to the sample(s) tested.

SABIC TAIWAN HOLDING LIMITED, TAIWAN BRANCH
ROOM B, 7F, NO. 8, MIN SHENG E. RD., SEC. 3, TAIPEI CITY 10480, TAIWAN

**Analytical flow chart - Phthalate**

**【Test method: IEC 62321-8】**

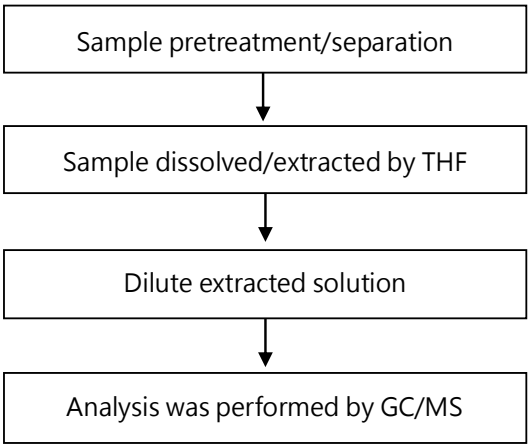


This document is issued by the Company subject to its General Conditions of Service printed overleaf, available on request or accessible at https://www.sgs.com.tw/terms-of-service and, for electronic format documents, subject to Terms and Conditions for Electronic Documents at https://www.sgs.com.tw/terms-of-service. Attention is drawn to the limitation of liability, indemnification and jurisdiction issues defined therein. Any holder of this document is advised that information contained hereon reflects the Company's findings at the time of its intervention only and within the limits of client's instruction, if any. The Company's sole responsibility is to its Client and this document does not exonerate parties to a transaction from exercising all their rights and obligations under the transaction documents. This document cannot be reproduced, except in full, without prior written approval of the Company. Any unauthorized alteration, forgery or falsification of the content or appearance of this document is unlawful and offenders may be prosecuted to the fullest extent of the law. Unless otherwise stated the results shown in this test report refer only to the sample(s) tested.

SABIC TAIWAN HOLDING LIMITED, TAIWAN BRANCH
ROOM B, 7F, NO. 8, MIN SHENG E. RD., SEC. 3, TAIPEI CITY 10480, TAIWAN

**Analytical flow chart - HBCDD**

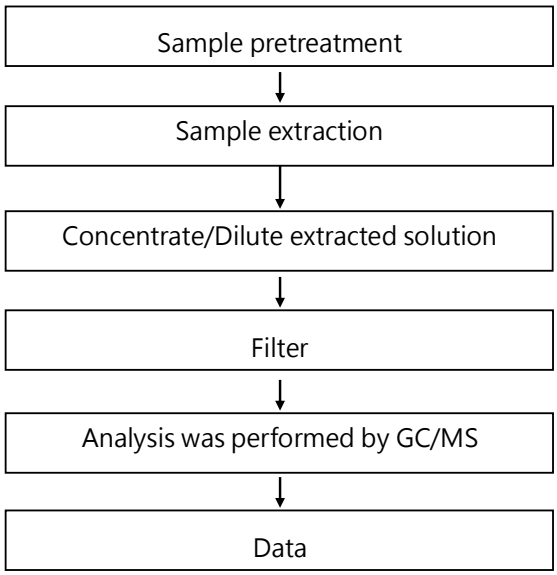


This document is issued by the Company subject to its General Conditions of Service printed overleaf, available on request or accessible at https://www.sgs.com.tw/terms-of-service and, for electronic format documents, subject to Terms and Conditions for Electronic Documents at https://www.sgs.com.tw/terms-of-service. Attention is drawn to the limitation of liability, indemnification and jurisdiction issues defined therein. Any holder of this document is advised that information contained hereon reflects the Company's findings at the time of its intervention only and within the limits of client's instruction, if any. The Company's sole responsibility is to its Client and this document does not exonerate parties to a transaction from exercising all their rights and obligations under the transaction documents. This document cannot be reproduced, except in full, without prior written approval of the Company. Any unauthorized alteration, forgery or falsification of the content or appearance of this document is unlawful and offenders may be prosecuted to the fullest extent of the law. Unless otherwise stated the results shown in this test report refer only to the sample(s) tested.

SABIC TAIWAN HOLDING LIMITED, TAIWAN BRANCH
ROOM B, 7F, NO. 8, MIN SHENG E. RD., SEC. 3, TAIPEI CITY 10480, TAIWAN

**Analytical flow chart - Halogen**

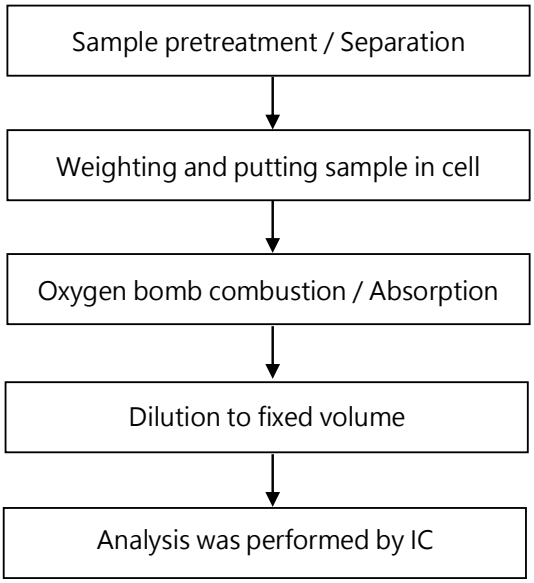


This document is issued by the Company subject to its General Conditions of Service printed overleaf, available on request or accessible at https://www.sgs.com.tw/terms-of-service and, for electronic format documents, subject to Terms and Conditions for Electronic Documents at https://www.sgs.com.tw/terms-of-service. Attention is drawn to the limitation of liability, indemnification and jurisdiction issues defined therein. Any holder of this document is advised that information contained hereon reflects the Company's findings at the time of its intervention only and within the limits of client's instruction, if any. The Company's sole responsibility is to its Client and this document does not exonerate parties to a transaction from exercising all their rights and obligations under the transaction documents. This document cannot be reproduced, except in full, without prior written approval of the Company. Any unauthorized alteration, forgery or falsification of the content or appearance of this document is unlawful and offenders may be prosecuted to the fullest extent of the law. Unless otherwise stated the results shown in this test report refer only to the sample(s) tested.

SABIC TAIWAN HOLDING LIMITED, TAIWAN BRANCH
ROOM B, 7F, NO. 8, MIN SHENG E. RD., SEC. 3, TAIPEI CITY 10480, TAIWAN

**Analytical flow chart – PFAS (including PFOA/PFOS/its related compound, etc.)**

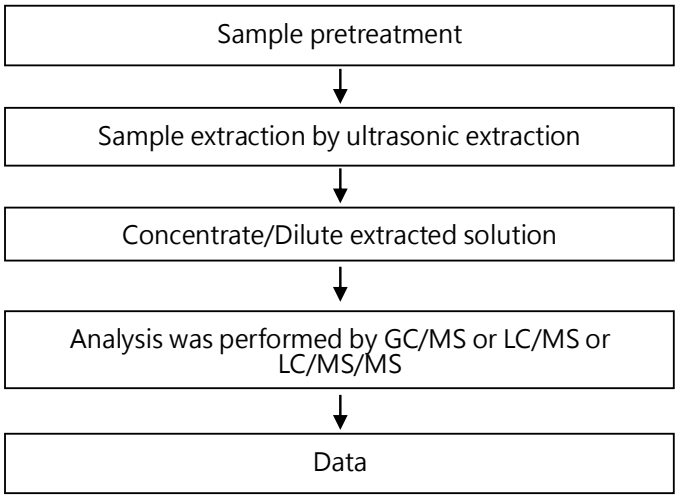


This document is issued by the Company subject to its General Conditions of Service printed overleaf, available on request or accessible at https://www.sgs.com.tw/terms-of-service and, for electronic format documents, subject to Terms and Conditions for Electronic Documents at https://www.sgs.com.tw/terms-of-service. Attention is drawn to the limitation of liability, indemnification and jurisdiction issues defined therein. Any holder of this document is advised that information contained hereon reflects the Company's findings at the time of its intervention only and within the limits of client's instruction, if any. The Company's sole responsibility is to its Client and this document does not exonerate parties to a transaction from exercising all their rights and obligations under the transaction documents. This document cannot be reproduced, except in full, without prior written approval of the Company. Any unauthorized alteration, forgery or falsification of the content or appearance of this document is unlawful and offenders may be prosecuted to the fullest extent of the law. Unless otherwise stated the results shown in this test report refer only to the sample(s) tested.

SABIC TAIWAN HOLDING LIMITED, TAIWAN BRANCH
ROOM B, 7F, NO. 8, MIN SHENG E. RD., SEC. 3, TAIPEI CITY 10480, TAIWAN

**Analytical flow chart - TBBP-A**

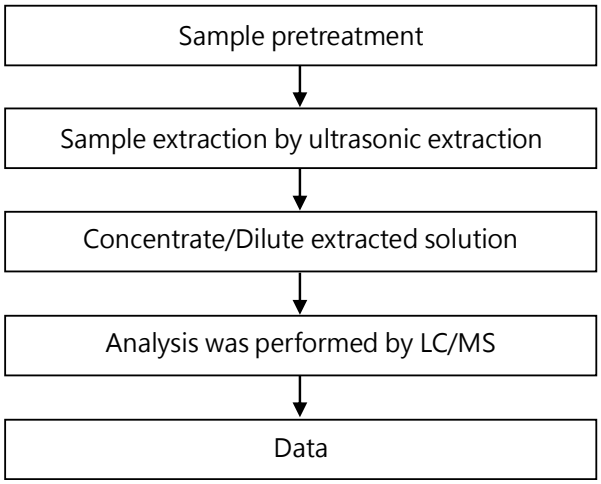


This document is issued by the Company subject to its General Conditions of Service printed overleaf, available on request or accessible at https://www.sgs.com.tw/terms-of-service and, for electronic format documents, subject to Terms and Conditions for Electronic Documents at https://www.sgs.com.tw/terms-of-service. Attention is drawn to the limitation of liability, indemnification and jurisdiction issues defined therein. Any holder of this document is advised that information contained hereon reflects the Company's findings at the time of its intervention only and within the limits of client's instruction, if any. The Company's sole responsibility is to its Client and this document does not exonerate parties to a transaction from exercising all their rights and obligations under the transaction documents. This document cannot be reproduced, except in full, without prior written approval of the Company. Any unauthorized alteration, forgery or falsification of the content or appearance of this document is unlawful and offenders may be prosecuted to the fullest extent of the law. Unless otherwise stated the results shown in this test report refer only to the sample(s) tested.

SABIC TAIWAN HOLDING LIMITED, TAIWAN BRANCH
ROOM B, 7F, NO. 8, MIN SHENG E. RD., SEC. 3, TAIPEI CITY 10480, TAIWAN

## Analytical flow chart - PAHs (Polycyclic Aromatic Hydrocarbons)

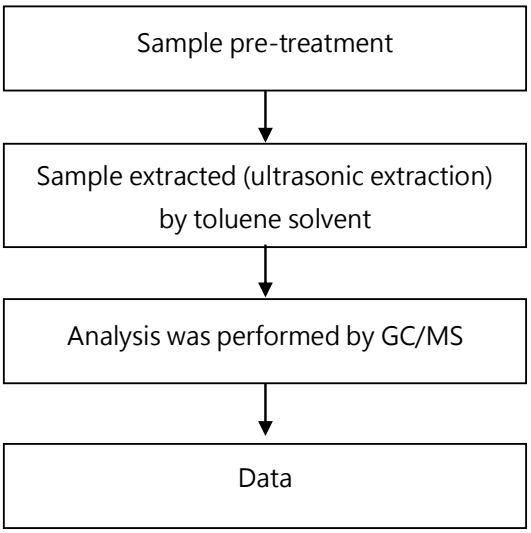


This document is issued by the Company subject to its General Conditions of Service printed overleaf, available on request or accessible at https://www.sgs.com.tw/terms-of-service and, for electronic format documents, subject to Terms and Conditions for Electronic Documents at https://www.sgs.com.tw/terms-of-service. Attention is drawn to the limitation of liability, indemnification and jurisdiction issues defined therein. Any holder of this document is advised that information contained hereon reflects the Company's findings at the time of its intervention only and within the limits of client's instruction, if any. The Company's sole responsibility is to its Client and this document does not exonerate parties to a transaction from exercising all their rights and obligations under the transaction documents. This document cannot be reproduced, except in full, without prior written approval of the Company. Any unauthorized alteration, forgery or falsification of the content or appearance of this document is unlawful and offenders may be prosecuted to the fullest extent of the law. Unless otherwise stated the results shown in this test report refer only to the sample(s) tested.

SABIC TAIWAN HOLDING LIMITED, TAIWAN BRANCH
ROOM B, 7F, NO. 8, MIN SHENG E. RD., SEC. 3, TAIPEI CITY 10480, TAIWAN

* The tested sample / part is marked by an arrow if it's shown on the photo. *

**ETR22805122**

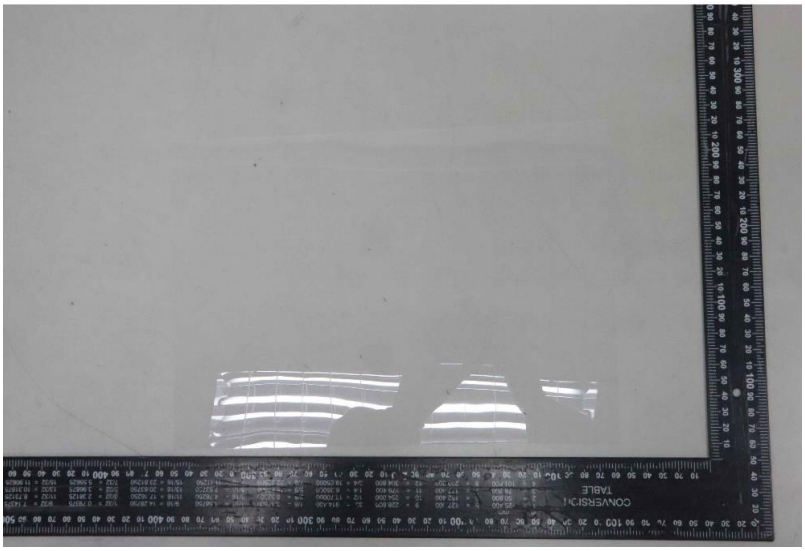

** End of Report **

This document is issued by the Company subject to its General Conditions of Service printed overleaf, available on request or accessible at https://www.sgs.com.tw/terms-of-service and, for electronic format documents, subject to Terms and Conditions for Electronic Documents at https://www.sgs.com.tw/terms-of-service. Attention is drawn to the limitation of liability, indemnification and jurisdiction issues defined therein. Any holder of this document is advised that information contained hereon reflects the Company's findings at the time of its intervention only and within the limits of client's instruction, if any. The Company's sole responsibility is to its Client and this document does not exonerate parties to a transaction from exercising all their rights and obligations under the transaction documents. This document cannot be reproduced, except in full, without prior written approval of the Company. Any unauthorized alteration, forgery or falsification of the content or appearance of this document is unlawful and offenders may be prosecuted to the fullest extent of the law. Unless otherwise stated the results shown in this test report refer only to the sample(s) tested.

# PRODUCT DATASHEET
# LEXAN™ 8A35 Film

## DESCRIPTION

LEXAN 8A35 is a one side velvet, one side polished transparent polycarbonate film. It offers high temperature resistance, excellent dimensional stability, as well as good printability without pre- treatment making it very suitable for multi-layer printing for applications such as overlays, floor graphics, high-performance labels and in-mould decoration. It can be screen printed using traditional solvent based or water based inks, as well as UV or infrared drying inks and offers ease of processing for thermoforming, embossing, die-cutting, hydro-forming and bending. The velvet texture offers mar resistance, and can be used over light-emitting devices (LEDs).

## TYPICAL PROPERTY VALUES◆

| Property | ASTM Test Method | Units (USCS) | Value | ISO Test Method | Units (SI) | Value |
|---|---|---|---|---|---|---|
| **Mechanical** | | | | | | |
| Tensile Strength @ Yield | ASTM D882 | psi | 8500 | ISO 527 | MPa | 62 |
| Ultimate | ASTM D882 | psi | 9000 | ISO 527 | MPa | 65 |
| Tensile Modulus | ASTM D882 | psi | 300000 | ISO 527 | MPa | 2100 |
| Tensile Elongation at Break | ASTM D882 | % | 100-160 | ISO 527 | % | 100 |
| Gardner Impact Strength at 0.03" (0.75 mm) | ASTM D3029 | ft-lb | 23 | ISO 6603-1 | J | 31 |
| Tear Strength | | | | | | |
| Initiation | ASTM D1004 | lb/mil | 1.4-1.8 | | kN/m | 245 |
| Propagation | ASTM D1922 | g/mil | 30-55 | | kN/m | 10-20 |
| Puncture Resistance (Dynatup) | ASTM D3763 | ft-lb | 9 | | J | 12 |
| Fold Endurance (MIT) | | | | | | |
| 0.010" (0.25 mm) | ASTM D2176-69 | double folds | 130 | | | |
| 0.020" (0.50 mm) | ASTM D2176-69 | double folds | 35 | | | |
| **Thermal** | | | | | | |
| Coefficient of Thermal Conductivity | ASTM D5470 | Btu/hr/ft2/°F/in | 1.35 | | W/m°K | 0.2 |
| Coefficient of Thermal Expansion | ASTM E831 | ($x10^{-5}$/°F) | 3.2 | ISO 11359 | ($x10^{-5}$/°C) | 7 |
| Specific Heat @40°F (4°C) | ASTM E1269 | Btu/lb/°F | 0.3 | | KJ/Kg-°C | 1.25 |
| Glass Transition Temperature | ASTM D3417 / D3418 | °F | 307 | ISO 11357 | °C | 153 |
| Vicat Softening Temperature, B | ASTM 1525-00 modified | °F | 323 | | °C | 150 |
| Heat Deflection Temp. by TMA at 1.8 Mpa | | °F | 290 | ISO 75 Modified | °C | 135 |
| Brittleness Temperature | ASTM D746 | °F | -211 | | °C | -135 |
| **Physical** | | | | | | |
| Density | ASTM D792 | $slug/ft^3$ | 2.3 | ISO 1183 | $kg/m^3$ | 1200 |
| Water Absorption, 24 hrs. | ASTM D570 | % change | 0.35 | ISO 62 | % change | 0.35 |
| Surface Roughness (RMS) | ASME B46-1 | µ | 55 | | | |
| Surface Energy($1^{st}$ surface/ $2^{nd}$ surface) | ASTM D5946-01 | - | 34/34 | | | |
| Surface Tension($1^{st}$ surface/ $2^{nd}$ surface) | Dyne Pens | Dyne | 40-42/38-40 | | | |
| **Optical** | | | | | | |
| Refractive Index @77°F (25°C) | ASTM D542A | - | 1.6 | | | |
| Light Transmission | ASTM D1003 | % | 90 | | | |
| Yellowness Index | ASTM D1925 | % | 0.9 | | | |
| Haze | ASTM D1003 | % | 42 | | | |
| Gloss over Flat Black min/max @ 60° | ASTM D523-60 | - | See chart | ISO 2813 | - | See chart |
| **Electrical** | | | | | | |
| Dielectric Strength at 23°C in oil, short time, 250 micron | | | | IEC 243-1 | kV/mm | 67 |
| Relative Permittivity | | | | IEC 250 | | |
| 50 Hz | | | | | - | 2.99 |
| 1 MHz | | | | | - | 2.93 |
| Dissipation Factor | | | | IEC 250 | | |
| 50 Hz | | | | | - | 0.0009 |
| 1 MHz | | | | | - | 0.010 |
| Volume Resistivity | | | | IEC 93 | Ohm.cm | $10^{15}$ |
| Surface Resistivity | | | | IEC 93 | Ohm | |
| Arc Resistance, Tungsten | ASTM D495 | S | 120 | | | |

# PRODUCT DATASHEET
# LEXAN™ 8A35 Film

◆ These are typical properties and are not intended for specification purposes. If minimum certifiable properties are required, Please contact your local SABIC representative or the SABIC Quality Services Department.
Reported Values are Based on 0.250 mm (0.010") Thickness unless otherwise noted.

™ Trademark of SABIC.

## MANUFACTURING SPECIFICATIONS

| Nominal Gauge Ranges | Min/Max Limit of Nominal |
|---|---|
| 0.010-0.015" (0.250-0.375 mm) | ± 5% |
| 0.020" (0.500 mm) | ± 3% |


**Americas Headquarters**
SABIC Innovative Plastics
One Plastics Avenue
Pittsfield, MA 01201
USA
T +1-413-448-7125
Toll-free: 1-800-323-3783
F +1 (888) 443-2033
sfscustomerservice@sabic-ip.com

**European Headquarters**
SABIC Innovative Plastics
Plasticslaan 1
4612 PX
Bergen op Zoom
The Netherlands
T +31 164 293684
F +31 164 293272
Sfs.info@sabic-ip.com

**Pacific Headquarters**
SABIC Innovative Plastics
Specialty Film & Sheet
1266 Nanjing Road (W)
16th Floor, Plaza 66
200040 Shanghai
China
T +86 21 62881088 ext. 6733
F +86 21 6288 0818

**E-mail**
sfscustomerservice@sabic-ip.com


Lexan* Polycarbonate Film

* Trademark of SABIC Innovative Plastics IP BV


THE MATERIALS, PRODUCTS AND SERVICES OF SABIC INNOVATIVE PLASTICS HOLDING BV, ITS SUBSIDIARIES AND AFFILIATES ("SELLER"), ARE SOLD SUBJECT TO SELLER'S STANDARD CONDITIONS OF SALE, WHICH CAN BE FOUND AT http://www.sabic-ip.com AND ARE AVAILABLE UPON REQUEST. ALTHOUGH ANY INFORMATION OR RECOMMENDATION CONTAINED HEREIN IS GIVEN IN GOOD FAITH, SELLER MAKES NO WARRANTY OR GUARANTEE, EXPRESS OR IMPLIED, (i) THAT THE RESULTS DESCRIBED HEREIN WILL BE OBTAINED UNDER END-USE CONDITIONS, OR (ii) AS TO THE EFFECTIVENESS OR SAFETY OF ANY DESIGN INCORPORATING SELLER'S PRODUCTS, SERVICES OR RECOMMENDATIONS. EXCEPT AS PROVIDED IN SELLER'S STANDARD CONDITIONS OF SALE, SELLER SHALL NOT BE RESPONSIBLE FOR ANY LOSS RESULTING FROM ANY USE OF ITS PRODUCTS OR SERVICES DESCRIBED HEREIN. Each user is responsible for making its own determination as to the suitability of Seller's products, services or recommendations for the user's particular use through appropriate end-use testing and analysis. Nothing in any document or oral statement shall be deemed to alter or waive any provision of Seller's Standard Conditions of Sale or this Disclaimer, unless it is specifically agreed to in a writing signed by Seller. No statement by Seller concerning a possible use of any product, service or design is intended, or should be construed, to grant any license under any patent or other intellectual property right of Seller or as a recommendation for the use of such product, service or design in a manner that infringes any patent or other intellectual property right.
SABIC Innovative Plastics is a trademark of SABIC Holding Europe BV

* Trademark of SABIC Innovative Plastics IP BV


sabic-ip.com/sfs

# ARTICLE SAFETY DATA SHEET

*Print date: 17-Aug-2016* *Revision Number: 5* *Revision date: 17-Aug-2016*

## 1. IDENTIFICATION OF THE SUBSTANCE AND COMPANY

| | |
|---|---|
| **Trademark:** | LEXAN™ Sheet<br>LEXAN™ Film<br>ILLUMINEX™ sheet<br>GEPAX™ Sheet<br>VEROLITE™ Sheet<br>XYLEX™ Film<br>LEXAN EXELL™ D sheet<br>MARGARD™ sheet<br>PLASTECH™ Sheet<br>SOUNDGLAZE™ sheet<br>SUNXP™ sheet<br>THERMOCLEAR-PLUS™ sheet<br>THERMOCLEAR™ sheet<br>THERMOCLICK™ sheet<br>THERMOROOF™ sheet<br>CLINIWALL™ sheet<br>CARBORON™ Sheet<br>CRYSTALITE™ sheet |
| **Product Code:** | GEN-SFS-PC |
| **Product Description:** | Polycarbonate based film, sheet or strand |
| **Product Type:** | Commercial Product |
| **Recommended use:** | May be used as received, processed or thermoformed to produce other articles, or as a component of other industrial products. |
| **Company:** | -SABIC Japan LLC. Tokyo Club Building, 2-6 3Chome Kasumigaseki, Chiyoda-Ku Tokyo, 100-0013 Japan<br>-SABIC Innovative Plastics (China) Ltd.or SABIC Innovative Plastics International Trading Shanghai Ltd. 2550 Xiupu Road, Pudong New Area, Shanghai 201319, China (Contact address)<br>-SABIC Korea Ltd. 20F, Donghoon Building, 317, Teheran-ro, Seoul, Korea<br>-SABIC Innovative Plastics Singapore Pte Ltd 23, Benoi Road, 629895 Singapore<br>-SABIC Innovative Plastics (Thailand) Co. Ltd 64/22 Moo 4 Tumbol Pluak Daeng, Amphur Pluak Daeng,Rayong 21140 Thailand<br>-SABIC Innovative Plastics India Ltd. Plastics Avenue, P.O. Jawaharnagar,District Vadodara 391320 India<br>-SABIC Taiwan Holding Ltd, Taiwan Branch, Room B,7F,No. 8,Min-Sheng E. Rd. Sec. 3,Taipei City 10480 Taiwan<br>-SABIC Innovative Plastics Hong Kong Limited. Flat/ RM 1701, Tower 1, the Gateway 25 Canton Road, Tsimshatsui, Hong Kong<br>-SABIC Innovative Plastics (Aust.) Pty. Ltd. Suite 14, Building 3, 195 Wellington Road, Clayton, Victoria, Australia 3168 |
| **Emergency Telephone Number:** | Japan: +(81)-3-3593-4735<br>China: +86 532 83889090, +86 20 84980148<br>Korea: +(82)-2-510-6546<br>Singapore: +(65)-6210 4199<br>Thailand: +(66)-22312323-4 ext. 46, +(66)-38927000 ext. 7026<br>India: +(91)-265 3068554<br>Australia: +61 (0)3 9566 3000 |
| **Emergency Transportation/CHEMTREC (24 HOUR):** | 800 424-9300 (USA)<br>+1 703-527-3887 (globally, outside USA) |
| **E-mail:** | Asiaproductinquiries@sabic.com |
| **Website Address:** | **www.sabic.com** |

## 2. HAZARDS IDENTIFICATION

This product consists primarily of high molecular weight polymers which are not expected to be hazardous.

**EMERGENCY OVERVIEW:**

- Plastic film, sheet or strand
- Can burn in a fire creating dense, toxic smoke
- Molten plastic can cause severe thermal burns
- Fumes produced during melt processing may cause eye, skin, and respiratory tract irritation. Severe over-exposure may result in nausea, headache, chills, and fever. See below for additional effects.
- Secondary operations, such as grinding, sanding, or sawing can produce dust which may present an explosion or respiratory hazard.

**HMIS Rating** **Health:** 0 **Flammability:** 1 **Reactivity:** 0

**Chronic/Carcinogenic Information**

**Chronic Toxicity:** There are no toxicological hazards associated with this product.

**Processing Issues:** Processing vapors may cause irritation to the eyes, skin, and respiratory tract. In cases of severe exposure, nausea and headache can also occur. Grease-like processing vapor condensates on ventilation ductwork, molds, and other surfaces can cause irritation and injury to skin.

**Aggravated Medical Conditions:** MEDICAL RESTRICTIONS: There are no known health effects aggravated by exposure to this product. However, certain sensitive individuals and individuals with respiratory impairments may be affected by exposure to components in the processing vapors.

## 3. COMPOSITION/INFORMATION ON INGREDIENTS

**Product Type** Article

This product consists primarily of high molecular weight polymers which are not expected to be hazardous.

## 4. FIRST AID MEASURES

**If Inhalation:** Move to fresh air in case of accidental inhalation of fumes from overheating or combustion. If symptoms persist, call a physician.

**On skin contact:** For hot product, immediately immerse in or flush affected area with large amounts of cold water to dissipate heat. Cover with clean cotton sheeting or gauze and get prompt medical attention.

**On contact with eyes:** Immediately flush with plenty of water. After initial flushing, remove any contact lenses and continue flushing for at least 15 minutes. If eye irritation persists, consult a specialist.

**On ingestion:** No hazards which require special first aid measures.

**Precautions:** Processing vapors inhalation may be irritating to the respiratory tract. If symptoms are experienced remove victim from the source of contamination or move victim to fresh air and obtain medical advice.

## 5. FIRE-FIGHTING MEASURES

**Autoignition Temperature:** Not applicable

**Explosive Limits**

**upper:** Not applicable
**lower:** Not applicable

**Suitable Extinguishing Media:** Use dry chemical, CO2, water spray or "alcohol" foam. Water is the best extinguishing medium. Carbon dioxide and dry chemical are not generally recommended because their lack of cooling capacity may permit re-ignition on larger resin fires (blobs, drools, etc.).

**Unsuitable Extinguishing Media for Safety Reasons:** Do not use a solid water stream as it may scatter and spread fire.

**Hazards from Combustion Products:** Fire will produce dense black smoke containing hazardous combustion products, carbon oxides, hydrocarbon fragments.

**Specific Hazards:** Take precautionary measures against static discharges. Thermal decomposition can lead to release of irritating gases and vapors. Dust formed by operations such as cutting or grinding may form an explosive mixture in air.

**Special Protective Equipment for Firefighters:** Do not enter fire area without proper protection including self-contained breathing apparatus and full protective equipment. Fight fire from a safe distance and a protected location due to the potential of hazardous vapors and decomposition products.

## 6. ACCIDENTAL RELEASE MEASURES

**Personal Precautions:** See section 8.

**Environmental Precautions:** Dispose of in compliance with all Federal, state and local laws and regulations.

**Clean up:** Gather and store in a closed container pending a recyclability or waste disposal evaluation.

## 7. HANDLING AND STORAGE

**Handling:** Handle in accordance with good industrial hygiene and safety practices Provide for appropriate exhaust ventilation and dust collection at machinery Avoid dust formation Accumulation of waste films, sheets and/or masking may create a slipping hazard

**Storage:** Keep away from heat sources and sources of ignition.

## 8. EXPOSURE CONTROLS / PERSONAL PROTECTION

| | |
|---|---|
| **Engineering Measures to Reduce Exposure:** | Handle in accordance with good industrial hygiene and safety practices. Processing fume condensate may be a fire hazard and toxic; remove periodically from exhaust hoods, ductwork, and other surfaces using appropriate personal protection. |
| **Hand Protection:** | Protective gloves should be worn |
| **Eye Protection:** | Safety glasses. |
| **Respiratory Protection:** | When using this product at elevated temperatures, implement engineering systems, administrative controls or a respiratory protection program (including a respirator approved for protection from organic vapors, acid, gases, and particulate matter) if processing vapors are not adequately controlled or operators experience symptoms of overexposure. If dust or powder are produced from secondary operations such as sawing or grinding, use a respirator approved for protection from dust. |
| **Body Protection:** | Long sleeved clothing |
| **Hygiene Measures:** | When using, do not eat, drink or smoke. |

## 9. PHYSICAL AND CHEMICAL PROPERTIES

| | |
|---|---|
| **Physical State:** | Solid |
| **Appearance:** | Sheet or film |
| **Color:** | Same as color code |
| **Odor:** | None or slight |
| **Melting point/range:** | This product does not exhibit a sharp melting point but softens gradually over a wide range of temperatures. |
| **Autoignition Temperature:** | Not applicable |
| **Explosive Limits** | |
| **upper:** | Not applicable |
| **lower:** | Not applicable |

## 10. STABILITY AND REACTIVITY

| | |
|---|---|
| **Stability:** | Stable. |
| **Conditions to Avoid:** | Do not exceed maximum temperatures recommended in the product literature. |
| **Hazardous Decomposition Products:** | Process vapors under recommended processing conditions may include trace levels of hydrocarbons, phenols, alkylphenols, diarylcarbonates. |

## 11. TOXICOLOGICAL INFORMATION

**Acute Toxicity**

**Product Information:**

**Component Information:**

**Component Information Text:** No data available

**Other information on acute toxicity:** There are no toxicological hazards associated with this product

**Sensitization**

**Respiratory Sensitization:** Not classified

**Irritation:**

**Eye Irritation:** no data available

**Subchronic Toxicity (28 days)**

**Repeated Oral Toxicity(28d):** No information available

**Repeated Dermal Toxicity(28d):** No Information available

**Chronic Toxicity**

**Carcinogenicity:** There are no known carcinogenic chemicals in this product above de minimus reporting levels, except as specifically mentioned below.

**Mutagenic Effects:** No data is available on the product itself

**Reproductive Toxicity:** No information available

**Developmental Toxicity:** No information available.

**Neurological effects:** No information available.

**Specific Target Organ Toxicity(STOT)**

**Target Organ Effects:** Not established.

**Aspiration Hazard**

**Aspiration Hazard Statement:** No data available

**Other relevant toxicity information**

**Special Studies:** No Information

## 12. ECOLOGICAL INFORMATION

**Ecotoxicity**

**Component Information:**

**Product Information:**

**Other information:** Ecological damages are not known or expected under normal use.

**Persistence and Degradability**

**Biodegradation:** Not inherently biodegradable

**Partition coefficient (n-octanol/water)** Not established.

**Bioaccumulative Potential:**

**Bioaccumulation:** Not established.

**Mobility**

**Mobility:** May be separated mechanically in waste water plants.

**Other Adverse Effects**

## 13. DISPOSAL CONSIDERATIONS

| | |
|---|---|
| **Waste from residues / unused products:** | Where possible recycling is preferred to disposal or incineration. Dispose of in accordance with local regulations. |
| **Waste Disposal:** | Recycling is encouraged. Landfill or incinerate in accordance with federal, state and local requirements. Collected processing fume condensates and incinerator ash should be tested to determine waste classification. |

## 14. TRANSPORT INFORMATION

| | |
|---|---|
| **Transport Classification:** | Not regulated as hazardous for shipment, unless noted below, under current transportation guidelines. |
| **IMO / IMDG** | Not regulated |
| **ICAO** | Not regulated |
| **IATA-DGR** | Not regulated |
| **DOT** | Not regulated |
| **ADR/RID** | Not regulated |
| **ADR** | Not regulated |
| **ADN** | Not regulated |

## 15. REGULATORY INFORMATION

**International Inventories:**
Film and sheet products are articles, exempt from registration or notification in those countries that have national chemical inventories.

**CERCLA/SARA 311/312/313:**
This product is a non-hazardous article and therefore not subject to the requirements of Title III of SARA (Emergency Planning and Community Right-To-Know Act).

**Canada:**
This product has been classified in accordance with the hazard criteria of the Controlled Products Regulations (CPR) and the SDS contains all the information required by the CPR.

**WHMIS hazard class:**
Non-controlled, article

**RoHS EU Directive 2011/65/EU:**
This product is in compliance with the EU RoHS Directive 2002/95/EC. The following are not intentionally added during the manufacture of this product: a - cadmium and its compounds, b - lead and its compounds, c - mercury and its compounds, d - hexavalent chromium compounds, e - polybrominated biphenyls (PBBs), f - polybrominated diphenyl ethers (PBDEs, including Deca-BDE).

**HMIS Rating**
**Health:** 0
**Flammability:** 1
**Reactivity:** 0

## 16. OTHER INFORMATION

**SABIC and brands marked with ™ are trademarks of SABIC or its subsidiaries or affiliates.**

Visit our public website to search, view and print Safety Data Sheets for commercial products:
http://eur.sabic-ip.com/ordeur/pages/msds/MSDSSearch.jsp?app=sabic-ip

**SDS Scope:**
Singapore: Conforms to Singapore workplace Safety and Health (WSH) Act, WSH Regulations, and GHS Standard 586
China: Conforms to Chinese Regulation on the Control over Safety of Hazardous Chemicals (Decree No 591) and GHS standards GB15258,GB13698,GB/T16483 etc.
Japan: Conforms to Industrial Safety and Health Law, Japan (2015) and Industrial GHS Standards JIS Z7253
Korea: Conforms to Industrial Safety & Health Act, Ministry of Labor, Korea
Taiwan: Conforms to Taiwan Rules on Hazard Communication and Labeling of Hazardous Substances, (Council of Labor Affairs, Taiwan) and GHS standards Z1051
Thailand: Conforms to Notification of the Ministry of Industry on the System of Classification and Hazard Communication of Hazardous Substances B.E. 2555 (2012)
Australia: National Code of Practice for the Preparation of Material Safety Data Sheets 2nd Edition [NOHSC:2011 (2003)]
This document is also applicable in other countries and regions.

**Prepared by:** Product Stewardship & Toxicology

DISCLAIMER: This Safety Data Sheet [SDS] information is provided based on the Hazard Communication Regulations for your region or country and for the use of the persons required to receive this information under those regulations. The information is neither designed nor recommended for any other use or for use by any other person, including for compliance with other laws. SABIC Innovative Plastics does not warrant the suitability for use of this SDS for any other material or product not specifically identified herein. SABIC Innovative Plastics does not warrant the accuracy or authenticity of this SDS unless it has been obtained directly from SABIC Innovative Plastics, or posted or viewed on a SABIC Innovative Plastics website. Modification of this SDS, unless specifically authorized by SABIC Innovative Plastics, is strictly prohibited. This SDS is based on information that is believed to be reliable, but may be subject to change as new information becomes available. Because it is not possible to anticipate all conditions of use, additional safety precautions may be required. Since the use of this material is not under SABIC Innovative Plastics' control, each user is responsible for making its own determination as to the safe and proper handling of this material in its own particular use of this material. SABIC INNOVATIVE PLASTICS MAKES NO REPRESENTATION OR WARRANTY, EITHER EXPRESS OR IMPLIED, INCLUDING AS TO MERCHANTABILITY OR FITNESS FOR A PARTICULAR PURPOSE. Each user should read and understand this information and incorporate it into individual site safety programs as required by applicable hazard communication standards and regulations.

**End of Safety Data Sheet**

# 測試報告
# Test Report

號碼(No.): ETR22A04745　　日期(Date): 07-Nov-2022　　

明輝化工實業有限公司 (MIN HUEY CHEMICALS INDUSTRIES CO., LTD.)
新北市土城區大安路138巷32號 (NO. 32, LN 138, DA'AN RD., TUCHENG DIST., NEW TAIPEI CITY 23673, TAIWAN)

**以下測試樣品係由申請廠商所提供及確認 (The following sample(s) was/were submitted and identified by the applicant as)：**

| | | |
|---|---|---|
| 送樣廠商(Sample Submitted By) | : | 明輝化工實業有限公司 (MIN HUEY CHEMICALS INDUSTRIES CO., LTD.) |
| 樣品名稱(Sample Name) | : | MIN HUEY SCREEN INK (明輝油墨) |
| 樣品型號(Style/Item No.) | : | 白色 (無鹵) (WHITE (NON-HALOGEN)) |

==========

| | | |
|---|---|---|
| 收件日(Sample Receiving Date) | : | 31-Oct-2022 |
| 測試期間(Testing Period) | : | 31-Oct-2022 to 07-Nov-2022 |

**測試需求(Test Requested)** :

(1) 依據客戶指定，參考RoHS 2011/65/EU Annex II及其修訂指令(EU) 2015/863測試鎘、鉛、汞、六價鉻、多溴聯苯、多溴聯苯醚, DBP, BBP, DEHP, DIBP。 (As specified by client, with reference to RoHS 2011/65/EU Annex II and amending Directive (EU) 2015/863 to determine Cadmium, Lead, Mercury, Cr(VI), PBBs, PBDEs, DBP, BBP, DEHP, DIBP contents in the submitted sample(s).)

(2) 其他測試項目請見下一頁。 (Please refer to next pages for the other item(s).)

**測試結果(Test Results)** : 請參閱下一頁 (Please refer to following pages.)

**結　論(Conclusion)** :

(1) 根據客戶所提供的樣品，其鎘、鉛、汞、六價鉻、多溴聯苯、多溴聯苯醚, DBP, BBP, DEHP, DIBP的測試結果符合RoHS 2011/65/EU Annex II暨其修訂指令(EU) 2015/863之限值要求。 (Based on the performed tests on submitted sample(s), the test results of Cadmium, Lead, Mercury, Cr(VI), PBBs, PBDEs, DBP, BBP, DEHP, DIBP comply with the limits as set by RoHS Directive (EU) 2015/863 amending Annex II to Directive 2011/65/EU.)

Troy Chang / Department Manager
Signed for and on behalf of
SGS TAIWAN LTD.
Chemical Laboratory - Taipei

CHECK REPORT
PIN CODE: B064DF5B

This document is issued by the Company subject to its General Conditions of Service printed overleaf, available on request or accessible at https://www.sgs.com.tw/terms-of-service and, for electronic format documents, subject to Terms and Conditions for Electronic Documents at https://www.sgs.com.tw/terms-of-service. Attention is drawn to the limitation of liability, indemnification and jurisdiction issues defined therein. Any holder of this document is advised that information contained hereon reflects the Company's findings at the time of its intervention only and within the limits of client's instruction, if any. The Company's sole responsibility is to its Client and this document does not exonerate parties to a transaction from exercising all their rights and obligations under the transaction documents. This document cannot be reproduced, except in full, without prior written approval of the Company. Any unauthorized alteration, forgery or falsification of the content or appearance of this document is unlawful and offenders may be prosecuted to the fullest extent of the law. Unless otherwise stated the results shown in this test report refer only to the sample(s) tested.

# 測試報告
# Test Report



明輝化工實業有限公司 (MIN HUEY CHEMICALS INDUSTRIES CO., LTD.)
新北市土城區大安路138巷32號 (NO. 32, LN 138, DA'AN RD., TUCHENG DIST., NEW TAIPEI CITY 23673, TAIWAN)

**測試部位敘述 (Test Part Description)**

No.1 : 白色油墨 (WHITE INK)

**測試結果 (Test Results)**

| 測試項目 (Test Items) | 測試方法 (Method) | 單位 (Unit) | MDL | 結果 (Result) No.1 | 限值 (Limit) |
|---|---|---|---|---|---|
| 鎘 (Cd) (Cadmium (Cd)) (CAS No.: 7440-43-9) | 參考IEC 62321-5: 2013，以感應耦合電漿發射光譜儀分析。(With reference to IEC 62321-5: 2013, analysis was performed by ICP-OES.) | mg/kg | 2 | n.d. | 100 |
| 鉛 (Pb) (Lead (Pb)) (CAS No.: 7439-92-1) | | mg/kg | 2 | n.d. | 1000 |
| 汞 (Hg) (Mercury (Hg)) (CAS No.: 7439-97-6) | 參考IEC 62321-4: 2013+ AMD1: 2017，以感應耦合電漿發射光譜儀分析。(With reference to IEC 62321-4: 2013+ AMD1: 2017, analysis was performed by ICP-OES.) | mg/kg | 2 | n.d. | 1000 |
| 六價鉻 Cr(VI) (Hexavalent Chromium Cr(VI)) (CAS No.: 18540-29-9) | 參考IEC 62321-7-2: 2017，以紫外光-可見光分光光度計分析。(With reference to IEC 62321-7-2: 2017, analysis was performed by UV-VIS.) | mg/kg | 8 | n.d. | 1000 |
| 一溴聯苯 (Monobromobiphenyl) | 參考IEC 62321-6: 2015，以氣相層析儀/質譜儀分析。(With reference to IEC 62321-6: 2015, analysis was performed by GC/MS.) | mg/kg | 5 | n.d. | - |
| 二溴聯苯 (Dibromobiphenyl) | | mg/kg | 5 | n.d. | - |
| 三溴聯苯 (Tribromobiphenyl) | | mg/kg | 5 | n.d. | - |
| 四溴聯苯 (Tetrabromobiphenyl) | | mg/kg | 5 | n.d. | - |
| 五溴聯苯 (Pentabromobiphenyl) | | mg/kg | 5 | n.d. | - |
| 六溴聯苯 (Hexabromobiphenyl) | | mg/kg | 5 | n.d. | - |
| 七溴聯苯 (Heptabromobiphenyl) | | mg/kg | 5 | n.d. | - |
| 八溴聯苯 (Octabromobiphenyl) | | mg/kg | 5 | n.d. | - |
| 九溴聯苯 (Nonabromobiphenyl) | | mg/kg | 5 | n.d. | - |
| 十溴聯苯 (Decabromobiphenyl) | | mg/kg | 5 | n.d. | - |
| **多溴聯苯總和 (Sum of PBBs)** | | mg/kg | - | n.d. | 1000 |

This document is issued by the Company subject to its General Conditions of Service printed overleaf, available on request or accessible at https://www.sgs.com.tw/terms-of-service and, for electronic format documents, subject to Terms and Conditions for Electronic Documents at https://www.sgs.com.tw/terms-of-service. Attention is drawn to the limitation of liability, indemnification and jurisdiction issues defined therein. Any holder of this document is advised that information contained hereon reflects the Company's findings at the time of its intervention only and within the limits of client's instruction, if any. The Company's sole responsibility is to its Client and this document does not exonerate parties to a transaction from exercising all their rights and obligations under the transaction documents. This document cannot be reproduced, except in full, without prior written approval of the Company. Any unauthorized alteration, forgery or falsification of the content or appearance of this document is unlawful and offenders may be prosecuted to the fullest extent of the law. Unless otherwise stated the results shown in this test report refer only to the sample(s) tested.

# 測試報告
# Test Report



明輝化工實業有限公司 (MIN HUEY CHEMICALS INDUSTRIES CO., LTD.)
新北市土城區大安路138巷32號 (NO. 32, LN 138, DA'AN RD., TUCHENG DIST., NEW TAIPEI CITY 23673, TAIWAN)

| 測試項目 (Test Items) | 測試方法 (Method) | 單位 (Unit) | MDL | 結果 (Result) | 限值 (Limit) |
|---|---|---|---|---|---|
| | | | | No.1 | |
| 一溴聯苯醚 (Monobromodiphenyl ether) | 參考IEC 62321-6: 2015，以氣相層析儀/質譜儀分析。(With reference to IEC 62321-6: 2015, analysis was performed by GC/MS.) | mg/kg | 5 | n.d. | - |
| 二溴聯苯醚 (Dibromodiphenyl ether) | | mg/kg | 5 | n.d. | - |
| 三溴聯苯醚 (Tribromodiphenyl ether) | | mg/kg | 5 | n.d. | - |
| 四溴聯苯醚 (Tetrabromodiphenyl ether) | | mg/kg | 5 | n.d. | - |
| 五溴聯苯醚 (Pentabromodiphenyl ether) | | mg/kg | 5 | n.d. | - |
| 六溴聯苯醚 (Hexabromodiphenyl ether) | | mg/kg | 5 | n.d. | - |
| 七溴聯苯醚 (Heptabromodiphenyl ether) | | mg/kg | 5 | n.d. | - |
| 八溴聯苯醚 (Octabromodiphenyl ether) | | mg/kg | 5 | n.d. | - |
| 九溴聯苯醚 (Nonabromodiphenyl ether) | | mg/kg | 5 | n.d. | - |
| 十溴聯苯醚 (Decabromodiphenyl ether) | | mg/kg | 5 | n.d. | - |
| **多溴聯苯醚總和 (Sum of PBDEs)** | | mg/kg | - | n.d. | 1000 |
| 鄰苯二甲酸丁苯甲酯 (BBP) (Butyl benzyl phthalate (BBP)) (CAS No.: 85-68-7) | 參考IEC 62321-8: 2017，以氣相層析儀/質譜儀分析。(With reference to IEC 62321-8: 2017, analysis was performed by GC/MS.) | mg/kg | 50 | n.d. | 1000 |
| 鄰苯二甲酸二丁酯 (DBP) (Dibutyl phthalate (DBP)) (CAS No.: 84-74-2) | | mg/kg | 50 | n.d. | 1000 |
| 鄰苯二甲酸二(2-乙基己基)酯 (DEHP) (Di-(2-ethylhexyl) phthalate (DEHP)) (CAS No.: 117-81-7) | | mg/kg | 50 | n.d. | 1000 |
| 鄰苯二甲酸二異丁酯 (DIBP) (Diisobutyl phthalate (DIBP)) (CAS No.: 84-69-5) | | mg/kg | 50 | n.d. | 1000 |
| 鄰苯二甲酸二異癸酯 (DIDP) (Diisodecyl phthalate (DIDP)) (CAS No.: 26761-40-0, 68515-49-1) | | mg/kg | 50 | n.d. | - |
| 鄰苯二甲酸二異壬酯 (DINP) (Diisononyl phthalate (DINP)) (CAS No.: 28553-12-0, 68515-48-0) | | mg/kg | 50 | n.d. | - |
| 鄰苯二甲酸二正辛酯 (DNOP) (Di-n-octyl phthalate (DNOP)) (CAS No.: 117-84-0) | | mg/kg | 50 | n.d. | - |

This document is issued by the Company subject to its General Conditions of Service printed overleaf, available on request or accessible at https://www.sgs.com.tw/terms-of-service and, for electronic format documents, subject to Terms and Conditions for Electronic Documents at https://www.sgs.com.tw/terms-of-service. Attention is drawn to the limitation of liability, indemnification and jurisdiction issues defined therein. Any holder of this document is advised that information contained hereon reflects the Company's findings at the time of its intervention only and within the limits of client's instruction, if any. The Company's sole responsibility is to its Client and this document does not exonerate parties to a transaction from exercising all their rights and obligations under the transaction documents. This document cannot be reproduced, except in full, without prior written approval of the Company. Any unauthorized alteration, forgery or falsification of the content or appearance of this document is unlawful and offenders may be prosecuted to the fullest extent of the law. Unless otherwise stated the results shown in this test report refer only to the sample(s) tested.

# 測試報告
# Test Report



明輝化工實業有限公司 (MIN HUEY CHEMICALS INDUSTRIES CO., LTD.)
新北市土城區大安路138巷32號 (NO. 32, LN 138, DA'AN RD., TUCHENG DIST., NEW TAIPEI CITY 23673, TAIWAN)

| 測試項目 (Test Items) | 測試方法 (Method) | 單位 (Unit) | MDL | 結果 (Result) No.1 | 限值 (Limit) |
|---|---|---|---|---|---|
| 六溴環十二烷及所有主要被辨別出的異構物 (HBCDD) (α- HBCDD, β- HBCDD, γ- HBCDD) (Hexabromocyclododecane (HBCDD) and all major diastereoisomers identified (α- HBCDD, β- HBCDD, γ- HBCDD)) (CAS No.: 25637-99-4, 3194-55-6 (134237-51-7, 134237-50-6, 134237-52-8)) | 參考IEC 62321-9: 2021，以氣相層析儀/質譜儀分析。(With reference to IEC 62321-9: 2021, analysis was performed by GC/MS.) | mg/kg | 20 | n.d. | - |

**備註(Note)：**

1. mg/kg = ppm；0.1wt% = 0.1% = 1000ppm
2. MDL = Method Detection Limit (方法偵測極限值)
3. n.d. = Not Detected (未檢出)；小於MDL / Less than MDL
4. "-" = Not Regulated (無規格值)
5. 除非另有說明，參照ILAC-G8:09/2019，採用簡單二元(w=0)允收規則進行符合性判定；根據此規則，符合性結果之判定係以測試結果與限值做比較。(Unless otherwise stated , the decision rule for conformity reporting is based on Binary Statement for Simple Acceptance Rule (w=0) stated in ILAC-G8:09/2019. According to this rule, the judgement of conformity is based on the comparing test results with limits.)

This document is issued by the Company subject to its General Conditions of Service printed overleaf, available on request or accessible at https://www.sgs.com.tw/terms-of-service and, for electronic format documents, subject to Terms and Conditions for Electronic Documents at https://www.sgs.com.tw/terms-of-service. Attention is drawn to the limitation of liability, indemnification and jurisdiction issues defined therein. Any holder of this document is advised that information contained hereon reflects the Company's findings at the time of its intervention only and within the limits of client's instruction, if any. The Company's sole responsibility is to its Client and this document does not exonerate parties to a transaction from exercising all their rights and obligations under the transaction documents. This document cannot be reproduced, except in full, without prior written approval of the Company. Any unauthorized alteration, forgery or falsification of the content or appearance of this document is unlawful and offenders may be prosecuted to the fullest extent of the law. Unless otherwise stated the results shown in this test report refer only to the sample(s) tested.

明輝化工實業有限公司 (MIN HUEY CHEMICALS INDUSTRIES CO., LTD.)
新北市土城區大安路138巷32號 (NO. 32, LN 138, DA'AN RD., TUCHENG DIST., NEW TAIPEI CITY 23673, TAIWAN)

**重金屬流程圖 / Analytical flow chart of heavy metal**

根據以下的流程圖之條件，樣品已完全溶解。（六價鉻測試方法除外）

These samples were dissolved totally by pre-conditioning method according to below flow chart.

（$Cr^{6+}$ test method excluded）

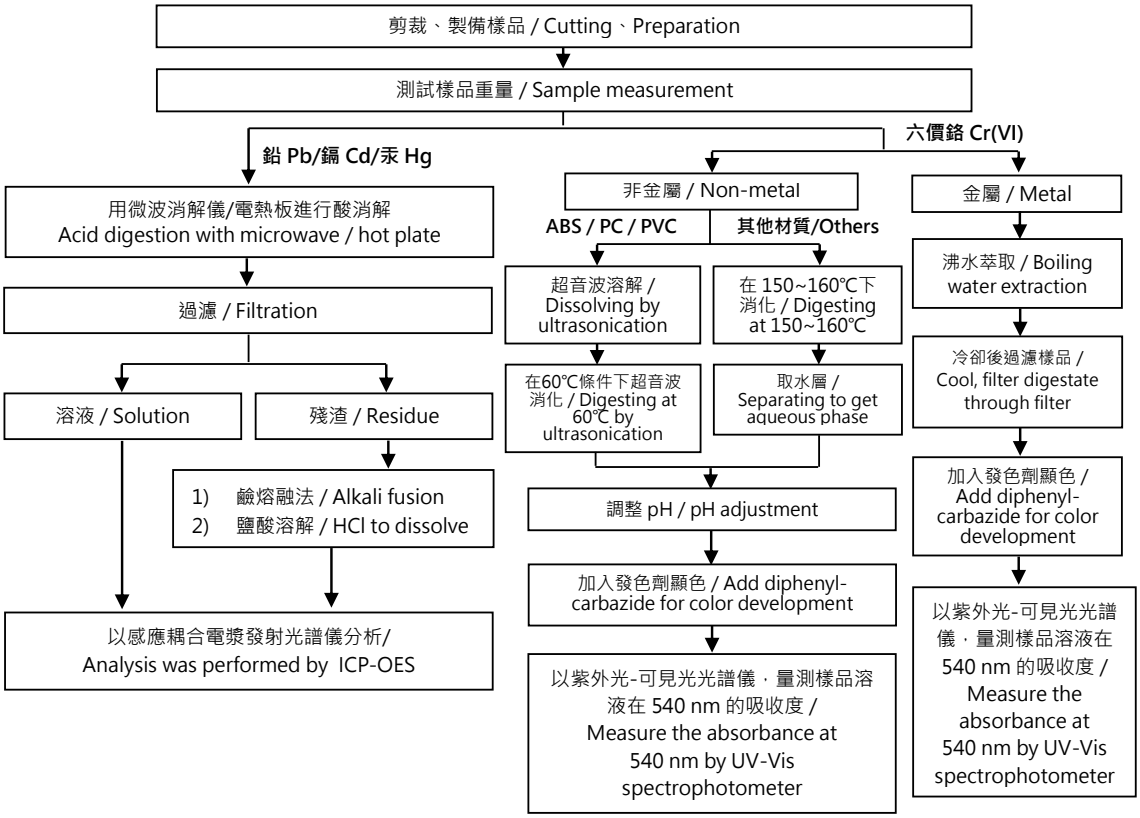



This document is issued by the Company subject to its General Conditions of Service printed overleaf, available on request or accessible at https://www.sgs.com.tw/terms-of-service and, for electronic format documents, subject to Terms and Conditions for Electronic Documents at https://www.sgs.com.tw/terms-of-service. Attention is drawn to the limitation of liability, indemnification and jurisdiction issues defined therein. Any holder of this document is advised that information contained hereon reflects the Company's findings at the time of its intervention only and within the limits of client's instruction, if any. The Company's sole responsibility is to its Client and this document does not exonerate parties to a transaction from exercising all their rights and obligations under the transaction documents. This document cannot be reproduced, except in full, without prior written approval of the Company. Any unauthorized alteration, forgery or falsification of the content or appearance of this document is unlawful and offenders may be prosecuted to the fullest extent of the law. Unless otherwise stated the results shown in this test report refer only to the sample(s) tested.

明輝化工實業有限公司 (MIN HUEY CHEMICALS INDUSTRIES CO., LTD.)
新北市土城區大安路138巷32號 (NO. 32, LN 138, DA'AN RD., TUCHENG DIST., NEW TAIPEI CITY 23673, TAIWAN)

**多溴聯苯/多溴聯苯醚分析流程圖 / Analytical flow chart - PBBs/PBDEs**

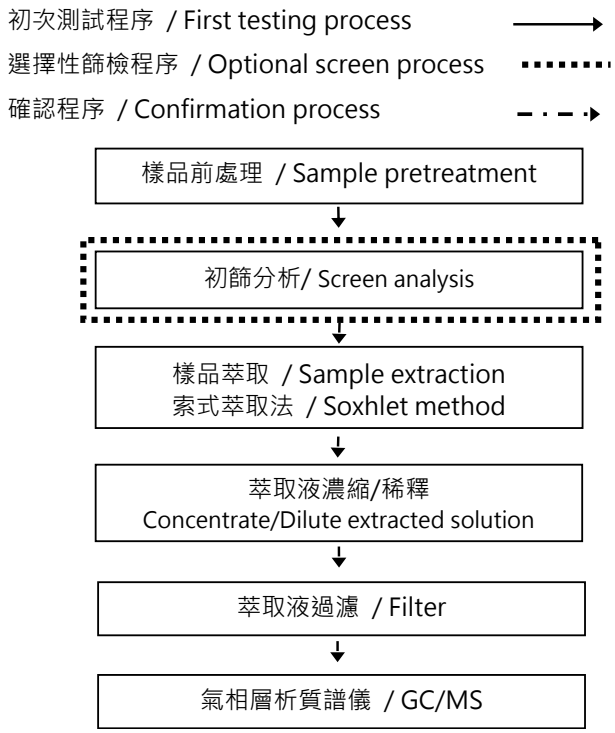


This document is issued by the Company subject to its General Conditions of Service printed overleaf, available on request or accessible at https://www.sgs.com.tw/terms-of-service and, for electronic format documents, subject to Terms and Conditions for Electronic Documents at https://www.sgs.com.tw/terms-of-service. Attention is drawn to the limitation of liability, indemnification and jurisdiction issues defined therein. Any holder of this document is advised that information contained hereon reflects the Company's findings at the time of its intervention only and within the limits of client's instruction, if any. The Company's sole responsibility is to its Client and this document does not exonerate parties to a transaction from exercising all their rights and obligations under the transaction documents. This document cannot be reproduced, except in full, without prior written approval of the Company. Any unauthorized alteration, forgery or falsification of the content or appearance of this document is unlawful and offenders may be prosecuted to the fullest extent of the law. Unless otherwise stated the results shown in this test report refer only to the sample(s) tested.

明輝化工實業有限公司 (MIN HUEY CHEMICALS INDUSTRIES CO., LTD.)
新北市土城區大安路138巷32號 (NO. 32, LN 138, DA'AN RD., TUCHENG DIST., NEW TAIPEI CITY 23673, TAIWAN)

**可塑劑分析流程圖 / Analytical flow chart - Phthalate**

**【測試方法/Test method: IEC 62321-8】**

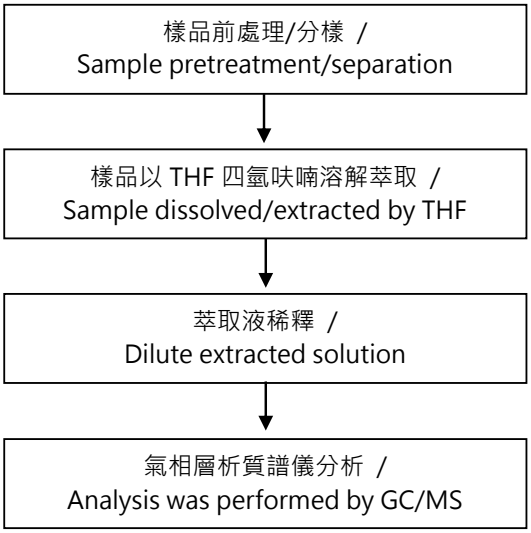


This document is issued by the Company subject to its General Conditions of Service printed overleaf, available on request or accessible at https://www.sgs.com.tw/terms-of-service and, for electronic format documents, subject to Terms and Conditions for Electronic Documents at https://www.sgs.com.tw/terms-of-service. Attention is drawn to the limitation of liability, indemnification and jurisdiction issues defined therein. Any holder of this document is advised that information contained hereon reflects the Company's findings at the time of its intervention only and within the limits of client's instruction, if any. The Company's sole responsibility is to its Client and this document does not exonerate parties to a transaction from exercising all their rights and obligations under the transaction documents. This document cannot be reproduced, except in full, without prior written approval of the Company. Any unauthorized alteration, forgery or falsification of the content or appearance of this document is unlawful and offenders may be prosecuted to the fullest extent of the law. Unless otherwise stated the results shown in this test report refer only to the sample(s) tested.

明輝化工實業有限公司 (MIN HUEY CHEMICALS INDUSTRIES CO., LTD.)
新北市土城區大安路138巷32號 (NO. 32, LN 138, DA'AN RD., TUCHENG DIST., NEW TAIPEI CITY 23673, TAIWAN)

**六溴環十二烷分析流程圖 / Analytical flow chart - HBCDD**

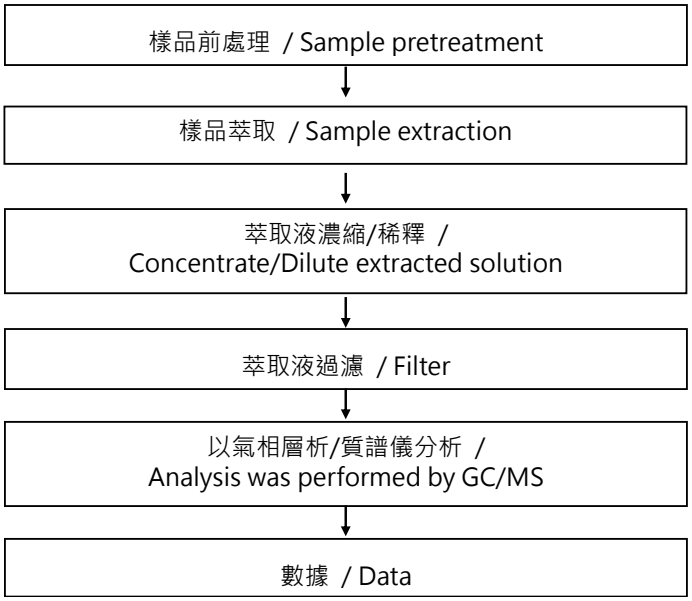


This document is issued by the Company subject to its General Conditions of Service printed overleaf, available on request or accessible at https://www.sgs.com.tw/terms-of-service and, for electronic format documents, subject to Terms and Conditions for Electronic Documents at https://www.sgs.com.tw/terms-of-service. Attention is drawn to the limitation of liability, indemnification and jurisdiction issues defined therein. Any holder of this document is advised that information contained hereon reflects the Company's findings at the time of its intervention only and within the limits of client's instruction, if any. The Company's sole responsibility is to its Client and this document does not exonerate parties to a transaction from exercising all their rights and obligations under the transaction documents. This document cannot be reproduced, except in full, without prior written approval of the Company. Any unauthorized alteration, forgery or falsification of the content or appearance of this document is unlawful and offenders may be prosecuted to the fullest extent of the law. Unless otherwise stated the results shown in this test report refer only to the sample(s) tested.

# 測試報告
# Test Report



明輝化工實業有限公司 (MIN HUEY CHEMICALS INDUSTRIES CO., LTD.)
新北市土城區大安路138巷32號 (NO. 32, LN 138, DA'AN RD., TUCHENG DIST., NEW TAIPEI CITY 23673, TAIWAN)

*** 照片中如有箭頭標示，則表示為實際檢測之樣品/部位. ***
**(The tested sample / part is marked by an arrow if it's shown on the photo.)**

**ETR22A04745**




** 報告結尾 (End of Report) **

This document is issued by the Company subject to its General Conditions of Service printed overleaf, available on request or accessible at https://www.sgs.com.tw/terms-of-service and, for electronic format documents, subject to Terms and Conditions for Electronic Documents at https://www.sgs.com.tw/terms-of-service. Attention is drawn to the limitation of liability, indemnification and jurisdiction issues defined therein. Any holder of this document is advised that information contained hereon reflects the Company's findings at the time of its intervention only and within the limits of client's instruction, if any. The Company's sole responsibility is to its Client and this document does not exonerate parties to a transaction from exercising all their rights and obligations under the transaction documents. This document cannot be reproduced, except in full, without prior written approval of the Company. Any unauthorized alteration, forgery or falsification of the content or appearance of this document is unlawful and offenders may be prosecuted to the fullest extent of the law. Unless otherwise stated the results shown in this test report refer only to the sample(s) tested.

# 測試報告
# Test Report

號碼(No.): ETR22A04773　　日期(Date): 07-Nov-2022　　

明輝化工實業有限公司 (MIN HUEY CHEMICALS INDUSTRIES CO., LTD.)
新北市土城區大安路138巷32號 (NO. 32, LN 138, DA'AN RD., TUCHENG DIST., NEW TAIPEI CITY 23673, TAIWAN)

**以下測試樣品係由申請廠商所提供及確認 (The following sample(s) was/were submitted and identified by the applicant as)：**

| | | |
|---|---|---|
| 送樣廠商(Sample Submitted By) | : | 明輝化工實業有限公司 (MIN HUEY CHEMICALS INDUSTRIES CO., LTD.) |
| 樣品名稱(Sample Name) | : | MIN HUEY SCREEN INK (明輝油墨) |
| 樣品型號(Style/Item No.) | : | 黑色 (無鹵) (BLACK (NON-HALOGEN)) |

==========

| | | |
|---|---|---|
| 收件日(Sample Receiving Date) | : | 31-Oct-2022 |
| 測試期間(Testing Period) | : | 31-Oct-2022 to 07-Nov-2022 |

**測試需求(Test Requested)** :

(1) 依據客戶指定，參考RoHS 2011/65/EU Annex II及其修訂指令(EU) 2015/863測試鎘、鉛、汞、六價鉻、多溴聯苯、多溴聯苯醚, DBP, BBP, DEHP, DIBP。 (As specified by client, with reference to RoHS 2011/65/EU Annex II and amending Directive (EU) 2015/863 to determine Cadmium, Lead, Mercury, Cr(VI), PBBs, PBDEs, DBP, BBP, DEHP, DIBP contents in the submitted sample(s).)

(2) 其他測試項目請見下一頁。 (Please refer to next pages for the other item(s).)

**測試結果(Test Results)** : 請參閱下一頁 (Please refer to following pages.)

**結　論(Conclusion)** :

(1) 根據客戶所提供的樣品，其鎘、鉛、汞、六價鉻、多溴聯苯、多溴聯苯醚, DBP, BBP, DEHP, DIBP的測試結果符合RoHS 2011/65/EU Annex II暨其修訂指令(EU) 2015/863之限值要求。 (Based on the performed tests on submitted sample(s), the test results of Cadmium, Lead, Mercury, Cr(VI), PBBs, PBDEs, DBP, BBP, DEHP, DIBP comply with the limits as set by RoHS Directive (EU) 2015/863 amending Annex II to Directive 2011/65/EU.)

Troy Chang / Department Manager
Signed for and on behalf of
SGS TAIWAN LTD.
Chemical Laboratory - Taipei

CHECK REPORT
PIN CODE: 70B44958

This document is issued by the Company subject to its General Conditions of Service printed overleaf, available on request or accessible at https://www.sgs.com.tw/terms-of-service and, for electronic format documents, subject to Terms and Conditions for Electronic Documents at https://www.sgs.com.tw/terms-of-service. Attention is drawn to the limitation of liability, indemnification and jurisdiction issues defined therein. Any holder of this document is advised that information contained hereon reflects the Company's findings at the time of its intervention only and within the limits of client's instruction, if any. The Company's sole responsibility is to its Client and this document does not exonerate parties to a transaction from exercising all their rights and obligations under the transaction documents. This document cannot be reproduced, except in full, without prior written approval of the Company. Any unauthorized alteration, forgery or falsification of the content or appearance of this document is unlawful and offenders may be prosecuted to the fullest extent of the law. Unless otherwise stated the results shown in this test report refer only to the sample(s) tested.

# 測試報告
# Test Report



明輝化工實業有限公司 (MIN HUEY CHEMICALS INDUSTRIES CO., LTD.)
新北市土城區大安路138巷32號 (NO. 32, LN 138, DA'AN RD., TUCHENG DIST., NEW TAIPEI CITY 23673, TAIWAN)

**測試部位敘述 (Test Part Description)**

No.1 : 黑色油墨 (BLACK INK)

**測試結果 (Test Results)**

| 測試項目 (Test Items) | 測試方法 (Method) | 單位 (Unit) | MDL | 結果 (Result) No.1 | 限值 (Limit) |
|---|---|---|---|---|---|
| 鎘 (Cd) (Cadmium (Cd)) (CAS No.: 7440-43-9) | 參考IEC 62321-5: 2013，以感應耦合電漿發射光譜儀分析。(With reference to IEC 62321-5: 2013, analysis was performed by ICP-OES.) | mg/kg | 2 | n.d. | 100 |
| 鉛 (Pb) (Lead (Pb)) (CAS No.: 7439-92-1) | | mg/kg | 2 | n.d. | 1000 |
| 汞 (Hg) (Mercury (Hg)) (CAS No.: 7439-97-6) | 參考IEC 62321-4: 2013+ AMD1: 2017，以感應耦合電漿發射光譜儀分析。(With reference to IEC 62321-4: 2013+ AMD1: 2017, analysis was performed by ICP-OES.) | mg/kg | 2 | n.d. | 1000 |
| 六價鉻 Cr(VI) (Hexavalent Chromium Cr(VI)) (CAS No.: 18540-29-9) | 參考IEC 62321-7-2: 2017，以紫外光-可見光分光光度計分析。(With reference to IEC 62321-7-2: 2017, analysis was performed by UV-VIS.) | mg/kg | 8 | n.d. | 1000 |
| 一溴聯苯 (Monobromobiphenyl) | 參考IEC 62321-6: 2015，以氣相層析儀/質譜儀分析。(With reference to IEC 62321-6: 2015, analysis was performed by GC/MS.) | mg/kg | 5 | n.d. | - |
| 二溴聯苯 (Dibromobiphenyl) | | mg/kg | 5 | n.d. | - |
| 三溴聯苯 (Tribromobiphenyl) | | mg/kg | 5 | n.d. | - |
| 四溴聯苯 (Tetrabromobiphenyl) | | mg/kg | 5 | n.d. | - |
| 五溴聯苯 (Pentabromobiphenyl) | | mg/kg | 5 | n.d. | - |
| 六溴聯苯 (Hexabromobiphenyl) | | mg/kg | 5 | n.d. | - |
| 七溴聯苯 (Heptabromobiphenyl) | | mg/kg | 5 | n.d. | - |
| 八溴聯苯 (Octabromobiphenyl) | | mg/kg | 5 | n.d. | - |
| 九溴聯苯 (Nonabromobiphenyl) | | mg/kg | 5 | n.d. | - |
| 十溴聯苯 (Decabromobiphenyl) | | mg/kg | 5 | n.d. | - |
| **多溴聯苯總和 (Sum of PBBs)** | | mg/kg | - | n.d. | 1000 |

This document is issued by the Company subject to its General Conditions of Service printed overleaf, available on request or accessible at https://www.sgs.com.tw/terms-of-service and, for electronic format documents, subject to Terms and Conditions for Electronic Documents at https://www.sgs.com.tw/terms-of-service. Attention is drawn to the limitation of liability, indemnification and jurisdiction issues defined therein. Any holder of this document is advised that information contained hereon reflects the Company's findings at the time of its intervention only and within the limits of client's instruction, if any. The Company's sole responsibility is to its Client and this document does not exonerate parties to a transaction from exercising all their rights and obligations under the transaction documents. This document cannot be reproduced, except in full, without prior written approval of the Company. Any unauthorized alteration, forgery or falsification of the content or appearance of this document is unlawful and offenders may be prosecuted to the fullest extent of the law. Unless otherwise stated the results shown in this test report refer only to the sample(s) tested.

# 測試報告
# Test Report

號碼(No.): ETR22A04773 日期(Date): 07-Nov-2022 

明輝化工實業有限公司 (MIN HUEY CHEMICALS INDUSTRIES CO., LTD.)
新北市土城區大安路138巷32號 (NO. 32, LN 138, DA'AN RD., TUCHENG DIST., NEW TAIPEI CITY 23673, TAIWAN)

| 測試項目 (Test Items) | 測試方法 (Method) | 單位 (Unit) | MDL | 結果 (Result) No.1 | 限值 (Limit) |
|---|---|---|---|---|---|
| 一溴聯苯醚 (Monobromodiphenyl ether) | 參考IEC 62321-6: 2015，以氣相層析儀/質譜儀分析。(With reference to IEC 62321-6: 2015, analysis was performed by GC/MS.) | mg/kg | 5 | n.d. | - |
| 二溴聯苯醚 (Dibromodiphenyl ether) | | mg/kg | 5 | n.d. | - |
| 三溴聯苯醚 (Tribromodiphenyl ether) | | mg/kg | 5 | n.d. | - |
| 四溴聯苯醚 (Tetrabromodiphenyl ether) | | mg/kg | 5 | n.d. | - |
| 五溴聯苯醚 (Pentabromodiphenyl ether) | | mg/kg | 5 | n.d. | - |
| 六溴聯苯醚 (Hexabromodiphenyl ether) | | mg/kg | 5 | n.d. | - |
| 七溴聯苯醚 (Heptabromodiphenyl ether) | | mg/kg | 5 | n.d. | - |
| 八溴聯苯醚 (Octabromodiphenyl ether) | | mg/kg | 5 | n.d. | - |
| 九溴聯苯醚 (Nonabromodiphenyl ether) | | mg/kg | 5 | n.d. | - |
| 十溴聯苯醚 (Decabromodiphenyl ether) | | mg/kg | 5 | n.d. | - |
| **多溴聯苯醚總和 (Sum of PBDEs)** | | mg/kg | - | n.d. | 1000 |
| 鄰苯二甲酸丁苯甲酯 (BBP) (Butyl benzyl phthalate (BBP)) (CAS No.: 85-68-7) | 參考IEC 62321-8: 2017，以氣相層析儀/質譜儀分析。(With reference to IEC 62321-8: 2017, analysis was performed by GC/MS.) | mg/kg | 50 | n.d. | 1000 |
| 鄰苯二甲酸二丁酯 (DBP) (Dibutyl phthalate (DBP)) (CAS No.: 84-74-2) | | mg/kg | 50 | n.d. | 1000 |
| 鄰苯二甲酸二(2-乙基己基)酯 (DEHP) (Di-(2-ethylhexyl) phthalate (DEHP)) (CAS No.: 117-81-7) | | mg/kg | 50 | n.d. | 1000 |
| 鄰苯二甲酸二異丁酯 (DIBP) (Diisobutyl phthalate (DIBP)) (CAS No.: 84-69-5) | | mg/kg | 50 | n.d. | 1000 |
| 鄰苯二甲酸二異癸酯 (DIDP) (Diisodecyl phthalate (DIDP)) (CAS No.: 26761-40-0, 68515-49-1) | | mg/kg | 50 | n.d. | - |
| 鄰苯二甲酸二異壬酯 (DINP) (Diisononyl phthalate (DINP)) (CAS No.: 28553-12-0, 68515-48-0) | | mg/kg | 50 | n.d. | - |
| 鄰苯二甲酸二正辛酯 (DNOP) (Di-n-octyl phthalate (DNOP)) (CAS No.: 117-84-0) | | mg/kg | 50 | n.d. | - |

This document is issued by the Company subject to its General Conditions of Service printed overleaf, available on request or accessible at https://www.sgs.com.tw/terms-of-service and, for electronic format documents, subject to Terms and Conditions for Electronic Documents at https://www.sgs.com.tw/terms-of-service. Attention is drawn to the limitation of liability, indemnification and jurisdiction issues defined therein. Any holder of this document is advised that information contained hereon reflects the Company's findings at the time of its intervention only and within the limits of client's instruction, if any. The Company's sole responsibility is to its Client and this document does not exonerate parties to a transaction from exercising all their rights and obligations under the transaction documents. This document cannot be reproduced, except in full, without prior written approval of the Company. Any unauthorized alteration, forgery or falsification of the content or appearance of this document is unlawful and offenders may be prosecuted to the fullest extent of the law. Unless otherwise stated the results shown in this test report refer only to the sample(s) tested.

# 測試報告
# Test Report



明輝化工實業有限公司 (MIN HUEY CHEMICALS INDUSTRIES CO., LTD.)
新北市土城區大安路138巷32號 (NO. 32, LN 138, DA'AN RD., TUCHENG DIST., NEW TAIPEI CITY 23673, TAIWAN)

| 測試項目 (Test Items) | 測試方法 (Method) | 單位 (Unit) | MDL | 結果 (Result) No.1 | 限值 (Limit) |
|---|---|---|---|---|---|
| 六溴環十二烷及所有主要被辨別出的異構物 (HBCDD) (α- HBCDD, β- HBCDD, γ- HBCDD) (Hexabromocyclododecane (HBCDD) and all major diastereoisomers identified (α- HBCDD, β- HBCDD, γ- HBCDD)) (CAS No.: 25637-99-4, 3194-55-6 (134237-51-7, 134237-50-6, 134237-52-8)) | 參考IEC 62321-9: 2021，以氣相層析儀/質譜儀分析。(With reference to IEC 62321-9: 2021, analysis was performed by GC/MS.) | mg/kg | 20 | n.d. | - |

**備註(Note)：**

1. mg/kg = ppm；0.1wt% = 0.1% = 1000ppm
2. MDL = Method Detection Limit (方法偵測極限值)
3. n.d. = Not Detected (未檢出)；小於MDL / Less than MDL
4. "-" = Not Regulated (無規格值)
5. 除非另有說明，參照ILAC-G8:09/2019，採用簡單二元(w=0)允收規則進行符合性判定；根據此規則，符合性結果之判定係以測試結果與限值做比較。(Unless otherwise stated , the decision rule for conformity reporting is based on Binary Statement for Simple Acceptance Rule (w=0) stated in ILAC-G8:09/2019. According to this rule, the judgement of conformity is based on the comparing test results with limits.)

This document is issued by the Company subject to its General Conditions of Service printed overleaf, available on request or accessible at https://www.sgs.com.tw/terms-of-service and, for electronic format documents, subject to Terms and Conditions for Electronic Documents at https://www.sgs.com.tw/terms-of-service. Attention is drawn to the limitation of liability, indemnification and jurisdiction issues defined therein. Any holder of this document is advised that information contained hereon reflects the Company's findings at the time of its intervention only and within the limits of client's instruction, if any. The Company's sole responsibility is to its Client and this document does not exonerate parties to a transaction from exercising all their rights and obligations under the transaction documents. This document cannot be reproduced, except in full, without prior written approval of the Company. Any unauthorized alteration, forgery or falsification of the content or appearance of this document is unlawful and offenders may be prosecuted to the fullest extent of the law. Unless otherwise stated the results shown in this test report refer only to the sample(s) tested.

明輝化工實業有限公司 (MIN HUEY CHEMICALS INDUSTRIES CO., LTD.)
新北市土城區大安路138巷32號 (NO. 32, LN 138, DA'AN RD., TUCHENG DIST., NEW TAIPEI CITY 23673, TAIWAN)

**重金屬流程圖 / Analytical flow chart of heavy metal**

根據以下的流程圖之條件，樣品已完全溶解。（六價鉻測試方法除外）

These samples were dissolved totally by pre-conditioning method according to below flow chart.

（$Cr^{6+}$ test method excluded）

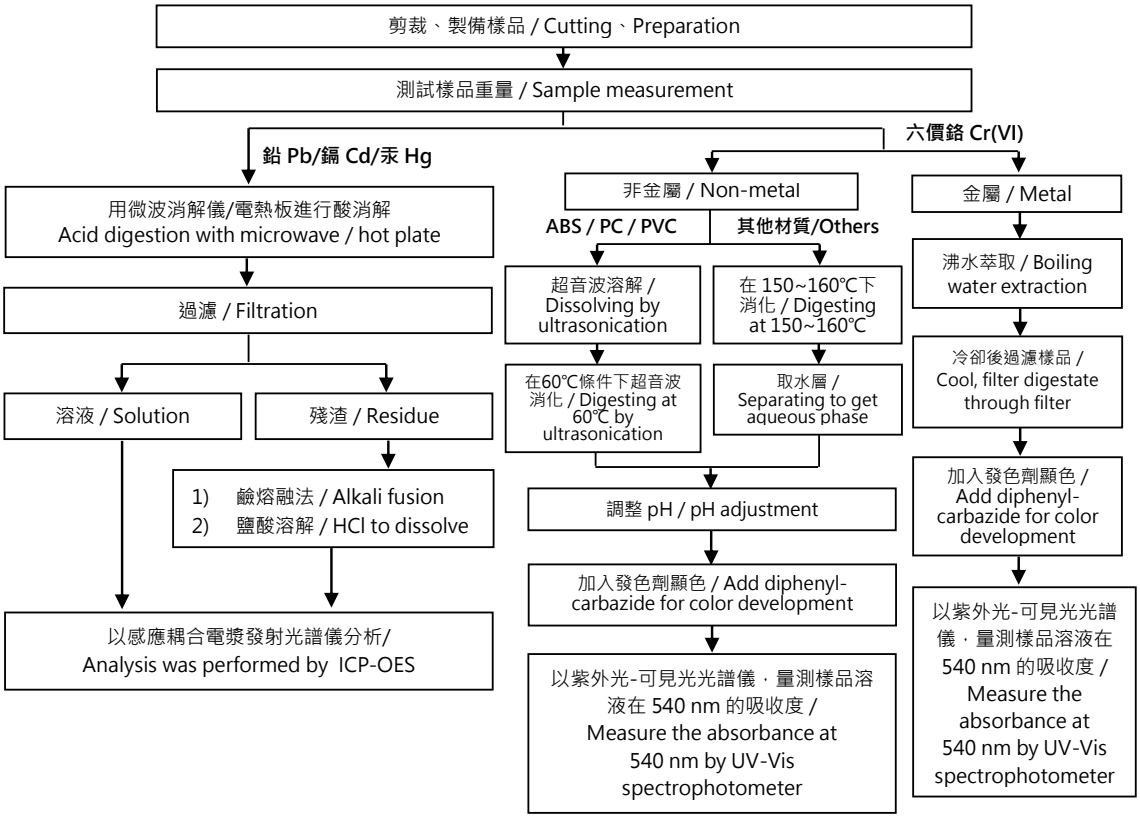



This document is issued by the Company subject to its General Conditions of Service printed overleaf, available on request or accessible at https://www.sgs.com.tw/terms-of-service and, for electronic format documents, subject to Terms and Conditions for Electronic Documents at https://www.sgs.com.tw/terms-of-service. Attention is drawn to the limitation of liability, indemnification and jurisdiction issues defined therein. Any holder of this document is advised that information contained hereon reflects the Company's findings at the time of its intervention only and within the limits of client's instruction, if any. The Company's sole responsibility is to its Client and this document does not exonerate parties to a transaction from exercising all their rights and obligations under the transaction documents. This document cannot be reproduced, except in full, without prior written approval of the Company. Any unauthorized alteration, forgery or falsification of the content or appearance of this document is unlawful and offenders may be prosecuted to the fullest extent of the law. Unless otherwise stated the results shown in this test report refer only to the sample(s) tested.

明輝化工實業有限公司 (MIN HUEY CHEMICALS INDUSTRIES CO., LTD.)
新北市土城區大安路138巷32號 (NO. 32, LN 138, DA'AN RD., TUCHENG DIST., NEW TAIPEI CITY 23673, TAIWAN)

**多溴聯苯/多溴聯苯醚分析流程圖 / Analytical flow chart - PBBs/PBDEs**

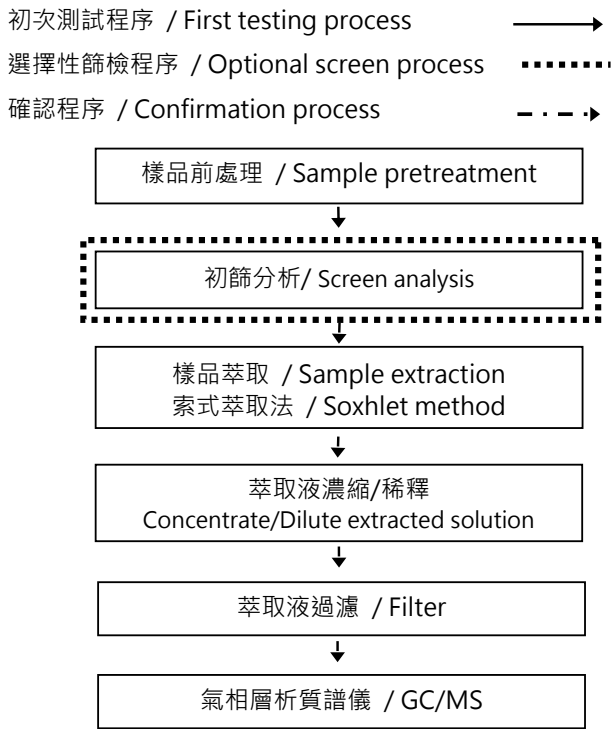


This document is issued by the Company subject to its General Conditions of Service printed overleaf, available on request or accessible at https://www.sgs.com.tw/terms-of-service and, for electronic format documents, subject to Terms and Conditions for Electronic Documents at https://www.sgs.com.tw/terms-of-service. Attention is drawn to the limitation of liability, indemnification and jurisdiction issues defined therein. Any holder of this document is advised that information contained hereon reflects the Company's findings at the time of its intervention only and within the limits of client's instruction, if any. The Company's sole responsibility is to its Client and this document does not exonerate parties to a transaction from exercising all their rights and obligations under the transaction documents. This document cannot be reproduced, except in full, without prior written approval of the Company. Any unauthorized alteration, forgery or falsification of the content or appearance of this document is unlawful and offenders may be prosecuted to the fullest extent of the law. Unless otherwise stated the results shown in this test report refer only to the sample(s) tested.

明輝化工實業有限公司 (MIN HUEY CHEMICALS INDUSTRIES CO., LTD.)
新北市土城區大安路138巷32號 (NO. 32, LN 138, DA'AN RD., TUCHENG DIST., NEW TAIPEI CITY 23673, TAIWAN)

**可塑劑分析流程圖 / Analytical flow chart - Phthalate**

**【測試方法/Test method: IEC 62321-8】**

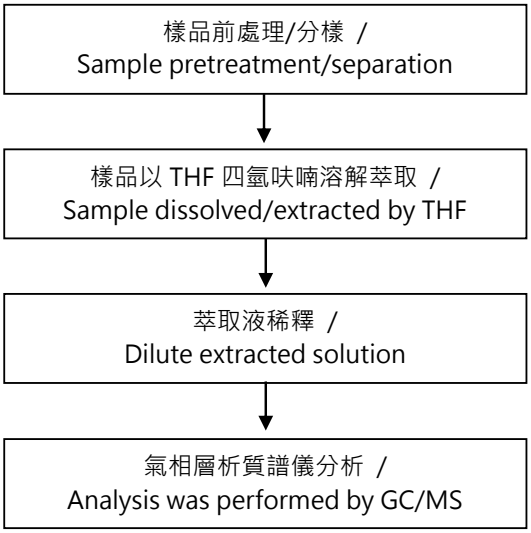


This document is issued by the Company subject to its General Conditions of Service printed overleaf, available on request or accessible at https://www.sgs.com.tw/terms-of-service and, for electronic format documents, subject to Terms and Conditions for Electronic Documents at https://www.sgs.com.tw/terms-of-service. Attention is drawn to the limitation of liability, indemnification and jurisdiction issues defined therein. Any holder of this document is advised that information contained hereon reflects the Company's findings at the time of its intervention only and within the limits of client's instruction, if any. The Company's sole responsibility is to its Client and this document does not exonerate parties to a transaction from exercising all their rights and obligations under the transaction documents. This document cannot be reproduced, except in full, without prior written approval of the Company. Any unauthorized alteration, forgery or falsification of the content or appearance of this document is unlawful and offenders may be prosecuted to the fullest extent of the law. Unless otherwise stated the results shown in this test report refer only to the sample(s) tested.

明輝化工實業有限公司 (MIN HUEY CHEMICALS INDUSTRIES CO., LTD.)
新北市土城區大安路138巷32號 (NO. 32, LN 138, DA'AN RD., TUCHENG DIST., NEW TAIPEI CITY 23673, TAIWAN)

**六溴環十二烷分析流程圖 / Analytical flow chart - HBCDD**

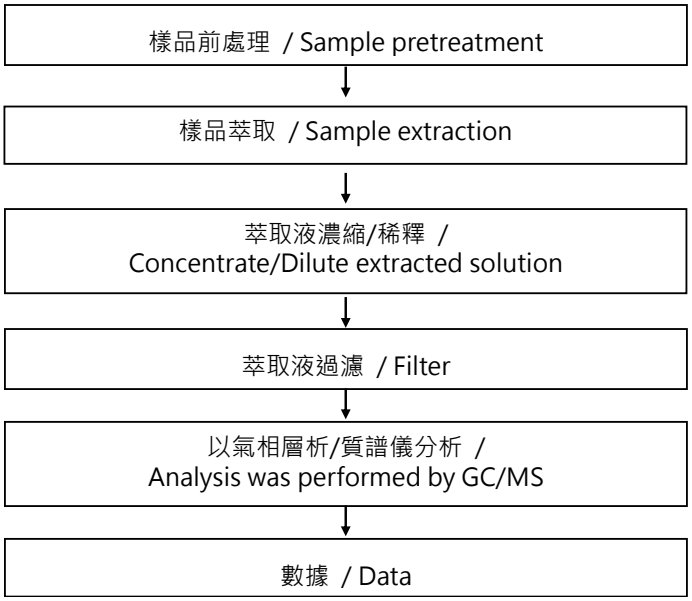


This document is issued by the Company subject to its General Conditions of Service printed overleaf, available on request or accessible at https://www.sgs.com.tw/terms-of-service and, for electronic format documents, subject to Terms and Conditions for Electronic Documents at https://www.sgs.com.tw/terms-of-service. Attention is drawn to the limitation of liability, indemnification and jurisdiction issues defined therein. Any holder of this document is advised that information contained hereon reflects the Company's findings at the time of its intervention only and within the limits of client's instruction, if any. The Company's sole responsibility is to its Client and this document does not exonerate parties to a transaction from exercising all their rights and obligations under the transaction documents. This document cannot be reproduced, except in full, without prior written approval of the Company. Any unauthorized alteration, forgery or falsification of the content or appearance of this document is unlawful and offenders may be prosecuted to the fullest extent of the law. Unless otherwise stated the results shown in this test report refer only to the sample(s) tested.

# 測試報告
# Test Report



明輝化工實業有限公司 (MIN HUEY CHEMICALS INDUSTRIES CO., LTD.)
新北市土城區大安路138巷32號 (NO. 32, LN 138, DA'AN RD., TUCHENG DIST., NEW TAIPEI CITY 23673, TAIWAN)

*** 照片中如有箭頭標示，則表示為實際檢測之樣品/部位. ***
**(The tested sample / part is marked by an arrow if it's shown on the photo.)**

**ETR22A04773**

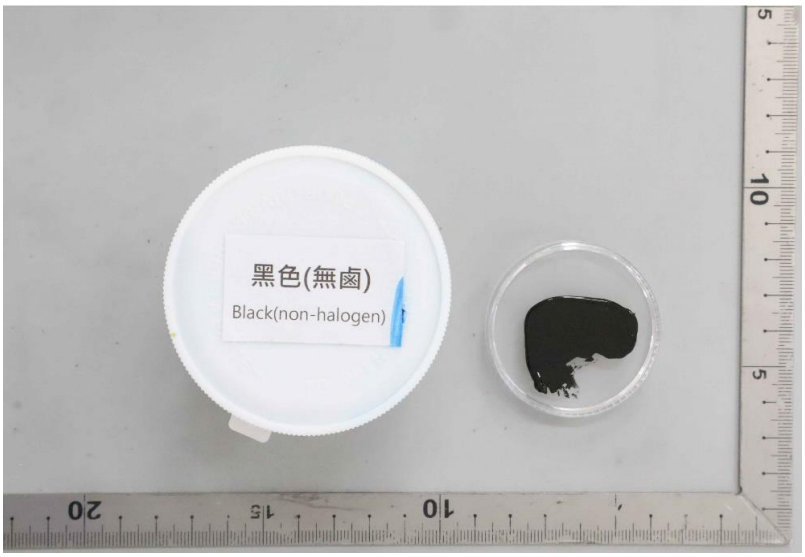


** 報告結尾 (End of Report) **

This document is issued by the Company subject to its General Conditions of Service printed overleaf, available on request or accessible at https://www.sgs.com.tw/terms-of-service and, for electronic format documents, subject to Terms and Conditions for Electronic Documents at https://www.sgs.com.tw/terms-of-service. Attention is drawn to the limitation of liability, indemnification and jurisdiction issues defined therein. Any holder of this document is advised that information contained hereon reflects the Company's findings at the time of its intervention only and within the limits of client's instruction, if any. The Company's sole responsibility is to its Client and this document does not exonerate parties to a transaction from exercising all their rights and obligations under the transaction documents. This document cannot be reproduced, except in full, without prior written approval of the Company. Any unauthorized alteration, forgery or falsification of the content or appearance of this document is unlawful and offenders may be prosecuted to the fullest extent of the law. Unless otherwise stated the results shown in this test report refer only to the sample(s) tested.

# Test Report 測試報告

Number : TWNC01050592
報告號碼

Applicant: Zhi Cheng Electronic Materials Co., Ltd.
申請廠商 致誠電子有限公司
10F-17, No. 6, Ln. 180, Sec. 6,
Minquan E. Rd., Neihu Dist., Taipei City
Taiwan
台北市內湖區民權東路六段 180 巷 6 號 10 樓之 17

Issue Date : Jan 13, 2022
報告發行日期

Sample Description 樣品敘述:

One (1) Group of Submitted Samples Said To Be :
以下測試樣品乃供應商所提供及確認：

| | | |
|---|---|---|
| Sample Description<br>樣品名稱 | : | 3M Tissue Tape |
| Style / Item No.<br>產品型號 | : | 9888T, 9810T, 9815, 9183, 9183T, 6408, 9080T, 9080HL, 9448HK |
| Date Sample Received<br>收件日期 | : | Jan 10, 2022 |
| Date Test Started<br>開始測試日期 | : | Jan 10, 2022 |

Test Conducted 測試執行：

As requested by the applicant, for details please refer to attached pages.
依申請商之要求，細節請參考附頁．

Authorized By:
On behalf of Intertek Testing Services Taiwan Limited

Matt Wang
Director

Signed by:

Thomas Chou
Manager



**Intertek Testing Services Taiwan Ltd.**
全國公證檢驗股份有限公司
8F., No. 423, Ruiguang Rd., Neihu District, Taipei, 114690, Taiwan, R.O.C.
114690 台北市內湖區瑞光路 423 號 8 樓
Tel: (+886-2) 6602-2888 · 2797-8885
Fax: (+886-2) 6602-2420
www.intertek-twn.com

Test Conducted 測試內容：

Test Result Summary 測試結果：

| Test Item 測試項目 | Unit 單位 | Test Method 測試方法 | Result 結果 | MDL |
|---|---|---|---|---|
| | | | Off-white adhesive (release liners were excluded) | |
| **Heavy Metal 重金屬** | | | | |
| Cadmium (Cd) content 鎘含量 | ppm | With reference to IEC 62321-5: 2013, by microwave or acid digestion and determined by ICP-OES. 參考 IEC 62321-5: 2013，以微波或酸液消化法消化樣品並用感應耦合電漿原子發射光譜儀分析。 | ND | 2 |
| Lead (Pb) content 鉛含量 | ppm | With reference to IEC 62321-5: 2013, by microwave or acid digestion and determined by ICP-OES. 參考 IEC 62321-5: 2013，以微波或酸液消化法消化樣品並用感應耦合電漿原子發射光譜儀分析。 | ND | 2 |
| Mercury (Hg) content 汞含量 | ppm | With reference to IEC 62321-4: 2013+AMD1: 2017, by microwave or acid digestion and determined by ICP-OES. 參考 IEC 62321-4: 2013+AMD 1: 2017，以微波或酸液消化法消化樣品並用感應耦合電漿原子發射光譜儀分析。 | ND | 2 |
| Chromium VI (Cr(VI)) content 六價鉻含量 | ppm | With reference to IEC 62321-7-2: 2017, organic solvent was used to dissolve or swell sample matrix, followed by alkaline digestion and determined by UV-Vis Spectrophotometer. 參考 IEC 62321-7-2:2017，以有機溶劑溶解或使樣品基質膨脹，再進行鹼液消化，用紫外光-可見光分光光度計分析。 | ND | 8 |



**Intertek Testing Services Taiwan Ltd.**
全國公證檢驗股份有限公司
8F., No. 423, Ruiguang Rd., Neihu District, Taipei, 114690, Taiwan, R.O.C.
114690 台北市內湖區瑞光路 423 號 8 樓
Tel: (+886-2) 6602-2888 · 2797-8885
Fax: (+886-2) 6602-2420
www.intertek-twn.com

Test Conducted 測試內容：

| Test Item 測試項目 | Unit 單位 | Test Method 測試方法 | Result 結果 | MDL |
|---|---|---|---|---|
| | | | Off-white adhesive (release liners were excluded) | |
| **Polybrominated Biphenyls (PBBs) 多溴聯苯** | | | | |
| Monobrominated Biphenyls (MonoBB) 單溴聯苯 | ppm | With reference to IEC 62321-6: 2015, by solvent extraction and determined by GC-MS and further HPLC-DAD confirmation when necessary. 參考 IEC 62321-6: 2015，以溶劑萃取並用氣相層析質譜儀分析，必要時會以高效液相層析儀光二極體陣列偵測儀進行確認。 | ND | 5 |
| Dibrominated Biphenyls (DiBB) 二溴聯苯 | ppm | | ND | 5 |
| Tribrominated Biphenyls (TriBB) 三溴聯苯 | ppm | | ND | 5 |
| Tetrabrominated Biphenyls (TetraBB) 四溴聯苯 | ppm | | ND | 5 |
| Pentabrominated Biphenyls (PentaBB) 五溴聯苯 | ppm | | ND | 5 |
| Hexabrominated Biphenyls (HexaBB) 六溴聯苯 | ppm | | ND | 5 |
| Heptabrominated Biphenyls (HeptaBB) 七溴聯苯 | ppm | | ND | 5 |
| Octabrominated Biphenyls (OctaBB) 八溴聯苯 | ppm | | ND | 5 |
| Nonabrominated Biphenyls (NonaBB) 九溴聯苯 | ppm | | ND | 5 |
| Decabrominated Biphenyl (DecaBB) 十溴聯苯 | ppm | | ND | 5 |
| **Polybrominated Diphenyl Ethers (PBDEs) 多溴聯苯醚** | | | | |
| Monobrominated Diphenyl Ethers (MonoBDE) 單溴聯苯醚 | ppm | With reference to IEC 62321-6: 2015, by solvent extraction and determined by GC-MS and further HPLC-DAD confirmation when necessary. 參考 IEC 62321-6: 2015，以溶劑萃取並用氣相層析質譜儀分析，必要時會以高效液相層析儀光二極體陣列偵測儀進行確認。 | ND | 5 |
| Dibrominated Diphenyl Ethers (DiBDE) 二溴聯苯醚 | ppm | | ND | 5 |
| Tribrominated Diphenyl Ethers (TriBDE) 三溴聯苯醚 | ppm | | ND | 5 |
| Tetrabrominated Diphenyl Ethers (TetraBDE) 四溴聯苯醚 | ppm | | ND | 5 |
| Pentabrominated Diphenyl Ethers (PentaBDE) 五溴聯苯醚 | ppm | | ND | 5 |
| Hexabrominated Diphenyl Ethers (HexaBDE) 六溴聯苯醚 | ppm | | ND | 5 |
| Heptabrominated Diphenyl Ethers (HeptaBDE) 七溴聯苯醚 | ppm | | ND | 5 |
| Octabrominated Diphenyl Ethers (OctaBDE) 八溴聯苯醚 | ppm | | ND | 5 |
| Nonabrominated Diphenyl Ethers (NonaBDE) 九溴聯苯醚 | ppm | | ND | 5 |
| Decabrominated Diphenyl Ether (DecaBDE) 十溴聯苯醚 | ppm | | ND | 5 |



**Intertek Testing Services Taiwan Ltd.**
全國公證檢驗股份有限公司
8F., No. 423, Ruiguang Rd., Neihu District, Taipei, 114690, Taiwan, R.O.C.
114690 台北市內湖區瑞光路 423 號 8 樓
Tel: (+886-2) 6602-2888 · 2797-8885
Fax: (+886-2) 6602-2420
www.intertek-twn.com

Test Conducted 測試內容：

| Test Item 測試項目 | Unit 單位 | Test Method 測試方法 | Result 結果 | MDL |
|---|---|---|---|---|
| | | | Off-white adhesive (release liners were excluded) | |
| **Halogen Content 鹵素含量** | | | | |
| Fluorine (F) 氟 | ppm | With reference to EN 14582:2016 by combustion bomb with oxygen and determined by Ion Chromatography. 參考 EN 14582:2016，以氧彈燃燒集氣法並用離子層析儀分析。 | ND | 50 |
| Chlorine (Cl) 氯 | ppm | | ND | 50 |
| Bromine (Br) 溴 | ppm | | ND | 50 |
| Iodine (I) 碘 | ppm | | ND | 50 |
| **Phthalates 鄰苯二甲酸酯** | | | | |
| Di(2-ethylhexyl) Phthalate (DEHP) 鄰苯二甲酸二(2-乙基己基)酯 | ppm | With reference to IEC 62321-8:2017, by solvent extraction and determined by GC-MS. 參考 IEC 62321-8:2017，以溶劑萃取並用氣相層析質譜儀分析。 | ND | 50 |
| Dibutyl Phthalate (DBP) 鄰苯二甲酸二丁酯 | ppm | | ND | 50 |
| Benzyl Butyl Phthalate (BBP) 鄰苯二甲酸苯基丁酯 | ppm | | ND | 50 |
| Di-(Iso-Nonyl) Phthalate (DINP) 鄰苯二甲酸二異壬酯 | ppm | | ND | 50 |
| Di-(Iso-Decyl) Phthalate (DIDP) 鄰苯二甲酸二異癸酯 | ppm | | ND | 50 |
| Di-(N-Octyl) Phthalate (DNOP) 鄰苯二甲酸二辛酯 | ppm | | ND | 50 |
| Diisobutyl Phthalate (DIBP) 鄰苯二甲酸二異丁酯 | ppm | | ND | 50 |

Remarks: 備註
ppm = Parts per million based on weight of tested sample = mg/kg
百萬分之一，依據測試樣品重量計算 = 毫克/公斤
ND = Not detected 未檢測出
MDL = Quantitation limit of test method 方法偵測極限

Responsibility of Chemist 分析人員 : Melody Lee/ Vita Fu

Date Sample Received 樣品收件日期 : Jan 10, 2022
Test Period 樣品測試期間 : Jan 10, 2022 to Jan 12, 2022



**Intertek Testing Services Taiwan Ltd.**
全國公證檢驗股份有限公司
8F., No. 423, Ruiguang Rd., Neihu District, Taipei, 114690, Taiwan, R.O.C.
114690 台北市內湖區瑞光路 423 號 8 樓
Tel: (+886-2) 6602-2888 · 2797-8885
Fax: (+886-2) 6602-2420
www.intertek-twn.com

Test Conducted 測試內容：

RoHS Limit RoHS 限值

| Restricted Substances 限用物質 | Limits 限值 |
|---|---|
| Cadmium (Cd) content 鎘含量 | 0.01% (100ppm) |
| Lead (Pb) content 鉛含量 | 0.1% (1000ppm) |
| Mercury (Hg) content 汞含量 | 0.1% (1000ppm) |
| Chromium VI (Cr(VI)) content 六價鉻含量 | 0.1% (1000ppm) |
| Polybrominated Biphenyls (PBBs) 多溴聯苯 | 0.1% (1000ppm) |
| Polybrominated Diphenyl Ethers (PBDEs) 多溴聯苯醚 | 0.1% (1000ppm) |
| Di(2-ethylhexyl) Phthalate (DEHP) 鄰苯二甲酸二(2-乙基己基)酯 | 0.1% (1000ppm) |
| Dibutyl Phthalate (DBP) 鄰苯二甲酸二丁酯 | 0.1% (1000ppm) |
| Benzyl Butyl Phthalate (BBP) 鄰苯二甲酸苯基丁酯 | 0.1% (1000ppm) |
| Diisobutyl Phthalate (DIBP) 鄰苯二甲酸二異丁酯 | 0.1% (1000ppm) |

The limits were quoted from Annex II of 2011/65/EU and Amendment (EU) 2015/863 for homogeneous material.
本限值是依據歐盟指令 2011/65/EU 及其更新指令(EU) 2015/863 之附錄二針對均質材質所訂定。



**Intertek Testing Services Taiwan Ltd.**
全國公證檢驗股份有限公司
8F., No. 423, Ruiguang Rd., Neihu District, Taipei, 114690, Taiwan, R.O.C.
114690 台北市內湖區瑞光路 423 號 8 樓
Tel: (+886-2) 6602-2888 · 2797-8885
Fax: (+886-2) 6602-2420
www.intertek-twn.com

Test Conducted 測試內容：

Measurement Flowchart 測試流程圖:

Test for Cd/Pb/Hg/Chromium (VI)/PBBs/PBDEs Content RoHS 六項測試
Reference Method 參考方法: Cd/Pb: IEC 62321-5:2013; Hg: IEC 62321-4:2013+AMD1:2017;
Chromium (VI): IEC 62321-7-1:2015 (boiling water extraction);
Chromium (VI): IEC 62321-7-2:2017 (solvent and alkaline extraction);
PBBs/PBDEs: IEC 62321-6:2015

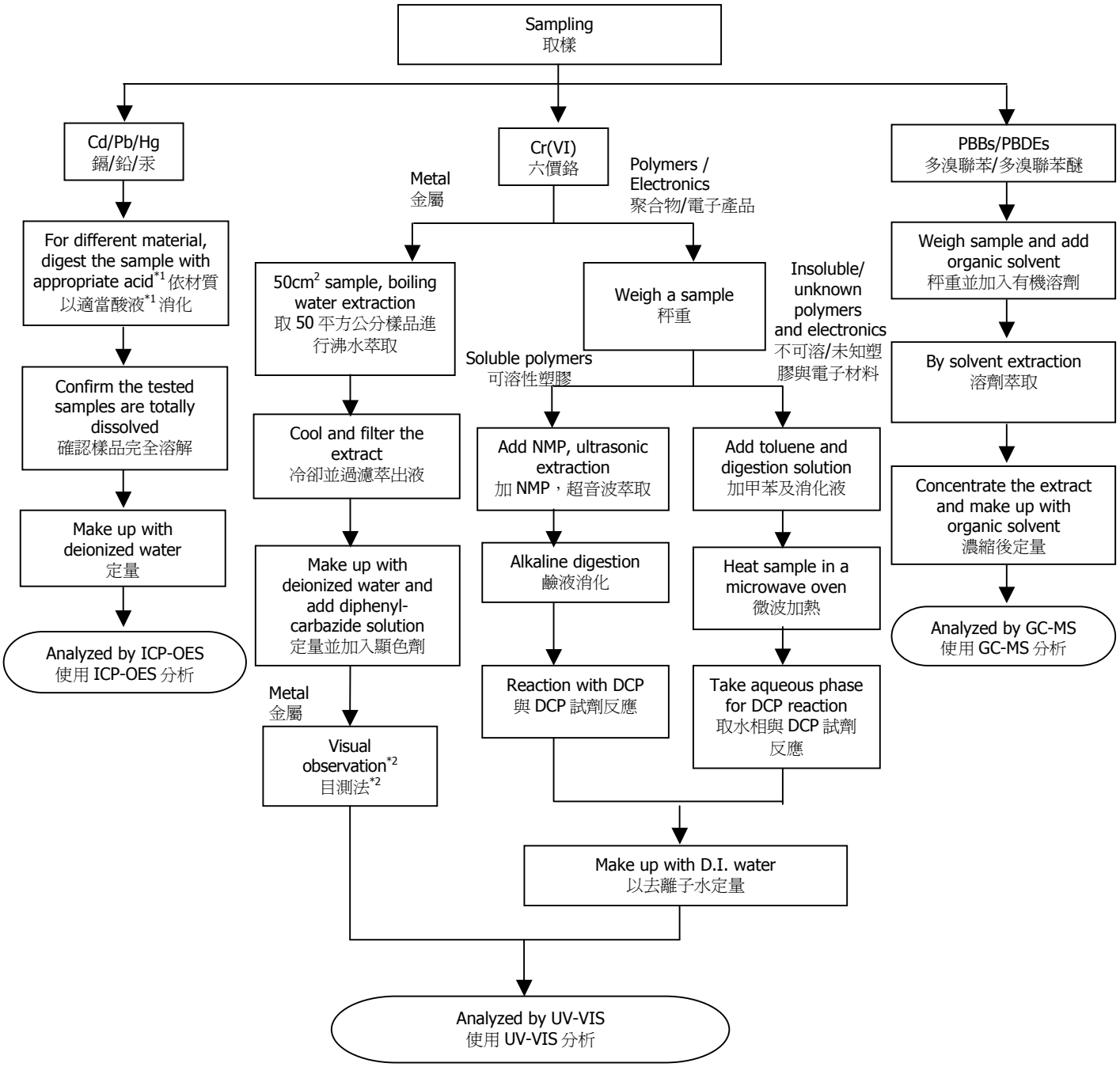




**Intertek Testing Services Taiwan Ltd.**
全國公證檢驗股份有限公司
8F., No. 423, Ruiguang Rd., Neihu District, Taipei, 114690, Taiwan, R.O.C.
114690 台北市內湖區瑞光路 423 號 8 樓
Tel: (+886-2) 6602-2888 · 2797-8885
Fax: (+886-2) 6602-2420
www.intertek-twn.com

Test Conducted 測試內容：

Remarks 備註:

*1: List of Appropriate Acid 各材質添加酸液如下表：

| Material 材質 | Acid Added for Digestion 添加酸液種類 |
|---|---|
| Polymers 聚合物 | $HNO_3$,HCl,HF,$H_2O_2$,$H_3BO_3$ 硝酸、鹽酸、氫氟酸、雙氧水、硼酸 |
| Metals 金屬 | $HNO_3$,HCl,HF 硝酸、鹽酸、氫氟酸 |
| Electronics 電子產品 | $HNO_3$,HCl,$H_2O_2$,$HBF_4$ 硝酸、鹽酸、雙氧水、氟硼酸 |

*2: If sample solution is significantly more intense than 0.13 μg/cm$^2$ equivalent comparison standard, Chromium VI would be determined as detected, the result of visual observation is positive.
當待測樣品溶液顏色明顯比 0.13 μg/cm$^2$ 深，採用目測法判定六價鉻結果爲陽性。



**Intertek Testing Services Taiwan Ltd.**
全國公證檢驗股份有限公司
8F., No. 423, Ruiguang Rd., Neihu District, Taipei, 114690, Taiwan, R.O.C.
114690 台北市內湖區瑞光路 423 號 8 樓
Tel: (+886-2) 6602-2888 · 2797-8885
Fax: (+886-2) 6602-2420
www.intertek-twn.com

Test Conducted 測試內容：

Measurement Flowchart 測試流程圖:

Test for Halogen Content 鹵素測試
Reference Method 參考方法：EN 14582:2016

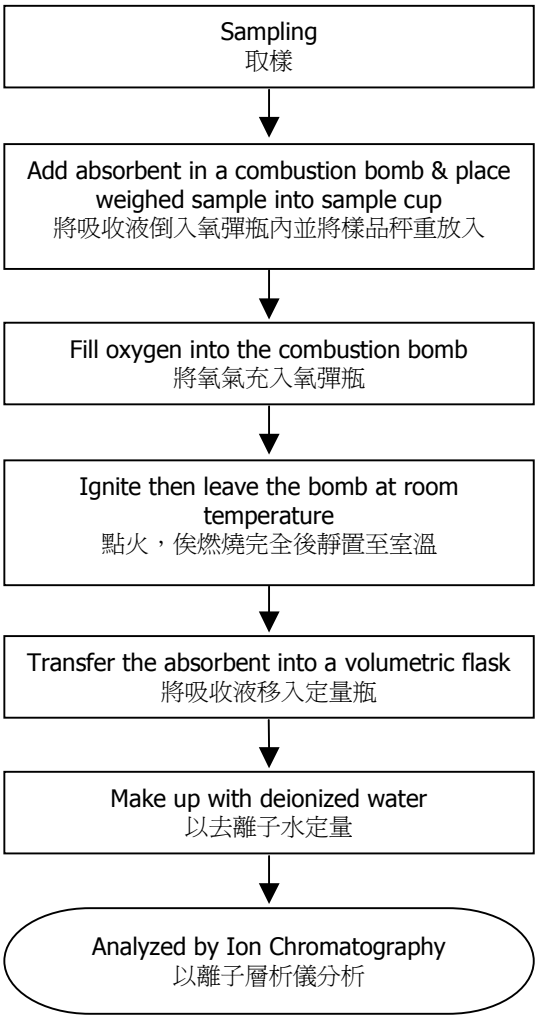




**Intertek Testing Services Taiwan Ltd.**
全國公證檢驗股份有限公司
8F., No. 423, Ruiguang Rd., Neihu District, Taipei, 114690, Taiwan, R.O.C.
114690 台北市內湖區瑞光路 423 號 8 樓
Tel: (+886-2) 6602-2888 · 2797-8885
Fax: (+886-2) 6602-2420
www.intertek-twn.com

Test Conducted 測試內容：

Measurement Flowchart 測試流程圖:

Test for Phthalates Content 鄰苯二甲酸酯測試
Reference Method 參考方法: IEC 62321-8:2017

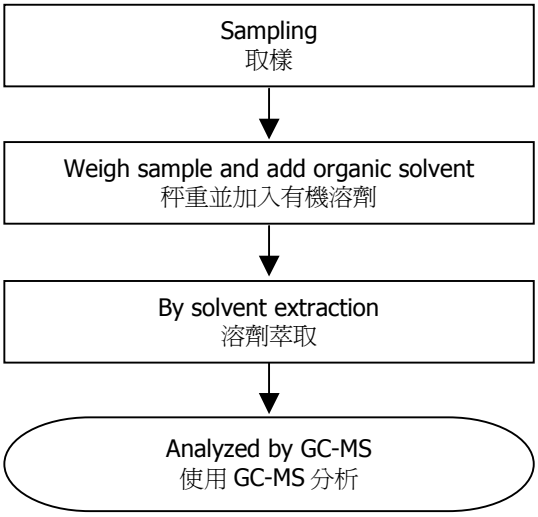




**Intertek Testing Services Taiwan Ltd.**
全國公證檢驗股份有限公司
8F., No. 423, Ruiguang Rd., Neihu District, Taipei, 114690, Taiwan, R.O.C.
114690 台北市內湖區瑞光路 423 號 8 樓
Tel: (+886-2) 6602-2888 · 2797-8885
Fax: (+886-2) 6602-2420
www.intertek-twn.com

Sample photo 樣品照片：

The tested part is indicated with the red arrow on the sample photo
樣品中紅色箭頭表示實際測試樣品部位

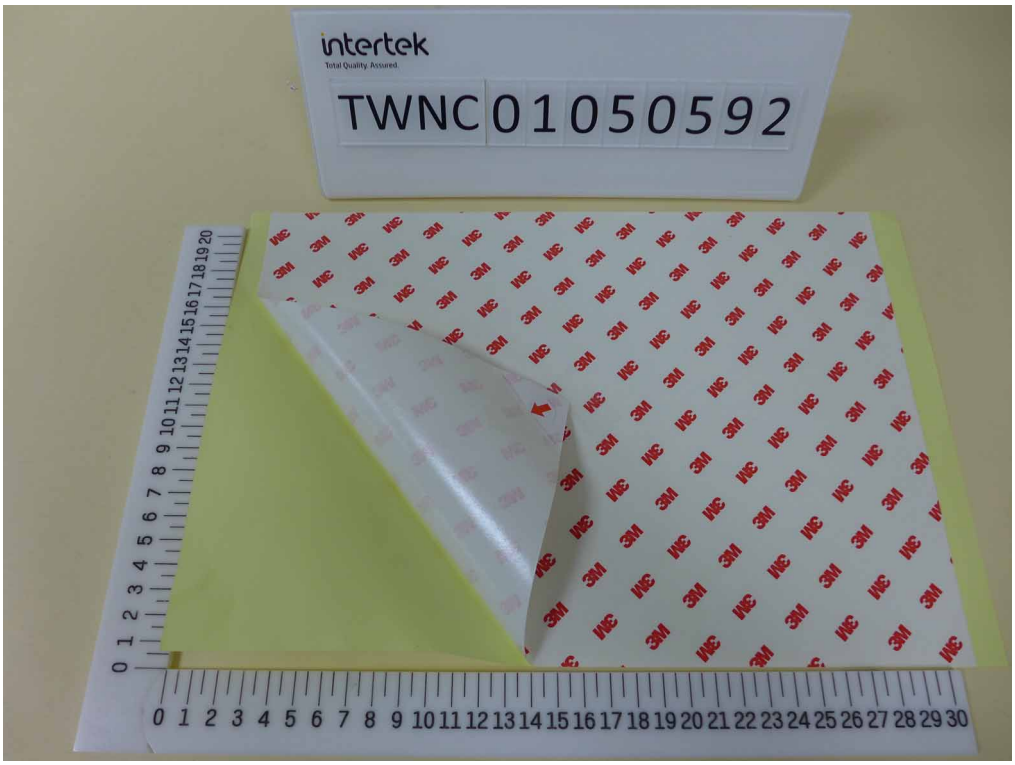


End of Report

*Except where explicitly agreed in writing, all work and services performed by Intertek is subject to our standard Terms and Conditions which can be obtained at our website:* http://www.intertek-twn.com/terms/ *. Intertek's responsibility and liability are limited to the terms and conditions of the agreement.*

*This report is made solely on the basis of your instructions and / or information and materials supplied by you and provide no warranty on the tested sample(s) be truly representative of the sample source. The report is not intended to be a recommendation for any particular course of action, you are responsible for acting as you see fit on the basis of the report results. Intertek is under no obligation to refer to or report upon any facts or circumstances which are outside the specific instructions received and accepts no responsibility to any parties whatsoever, following the issue of the report, for any matters arising outside the agreed scope of the works. This report does not discharge or release you from your legal obligations and duties to any other person. You are the only one authorized to permit copying or distribution of this report (and then only in its entirety). Any such third parties to whom this report may be circulated rely on the content of the report solely at their own risk.*

***Reporting Statements of Conformity:*** *Please note that the test results contain statement of conformity with the decision rules which are based on the specifications of customers, regulations and standards, and does not consider measurement uncertainty.*



**Intertek Testing Services Taiwan Ltd.**
全國公證檢驗股份有限公司
8F., No. 423, Ruiguang Rd., Neihu District, Taipei, 114690, Taiwan, R.O.C.
114690 台北市內湖區瑞光路 423 號 8 樓
Tel: (+886-2) 6602-2888 · 2797-8885
Fax: (+886-2) 6602-2420
www.intertek-twn.com

## Regulatory Data Sheet

Copyright,2018,3M Company.
All rights reserved. Copying and/or downloading of this information for the purpose of properly utilizing 3M products is allowed provided that: (1) the information is copied in full with no changes unless prior written agreement is obtained from 3M, and (2) neither the copy nor the original is resold or otherwise distributed with the intention of earning a profit thereon.

This Regulatory Data Sheet is provided as a courtesy in response to a customer request.

| | | | |
|---|---|---|---|
| **Document Group:** | 22-3261-9 | **Version Number:** | 3.00 |
| **Issue Date:** | 01/26/18 | **Supercedes Date:** | 07/14/17 |

# 9448HK & 9448HKB Double Coated Tissue Tape, Black

3M
Corporate Toxicology and Regulatory Services
3M Center, St. Paul, MN 55144-1000, USA
1-888-3M HELPS (1-888-364-3577)

**RDSs are available at www.3M.com**

**Regulations and Industry Standards**

**SDS (US OSHA)**
This product is an article and therefore is not subject to the requirements of the US Occupational Safety and Health Administration's (OSHA) Hazardous Communications Standard 29 CFR 1910.1200(b)(6)(v) to provide a Safety Data Sheet (SDS).
**CPSIA 2008**
A Certificate of General Conformity per the US Consumer Product Safety Act, 15 U.S.C. § 2063 (a)(1), as revised by section 102 of the 2008 US Consumer Product Safety Improvement Act, is not required for the requested product.
**US FALCPA**
This product complies with the United States Food Allergy Labeling and Consumer Protection Act of 2004, as there is no intentionally added milk, egg, fish, crustacean shellfish, tree nuts, wheat, peanuts, soybeans, and/or proteins thereof.
**US FDA Indirect Food Additive**
This product does not meet the requirements in United States Food and Drug Administration (Code of Federal Regulations) 21 CFR 174-186 Regulations.
**CONEG**
This product complies with the US CONEG (Coalition of Northeastern Governors) Model Toxics in Packaging Legislation as there is no intentionally added lead, cadmium, hexavalent chromium or mercury, and the sum total concentration of these substances in the product does not exceed 100 ppm by weight.
**EU REACH**
This product is an article, without intended release of a chemical substance, under the Regulation No 1907/2006 of the European Parliament and the Council concerning the Registration, Evaluation, Authorisation and Restriction of Chemicals (REACH) (refer to REACH, Article 3(3)). It is not a chemical preparation. Therefore, it is not subject to the (pre)-registration or the registration process. It does not require a safety data sheet.
**EU REACH**
This product, including any article that the product is composed of, does not contain at greater than 0.1% by weight a Substance of Very High Concern (SVHC) substance identified according to Article 59 of REACH. This declaration reflects the substances on the candidate SVHC list, effective January 2018.

**EU Food Allergens**
This product complies with Regulation (EU) 1169/2011 on the provision of food information to consumers, as there is no intentionally added component identified in Annex II of this regulation. Specifically, none of the following are intentionally added: cereals containing gluten, crustaceans, eggs, fish, peanuts, soybeans, milk, nuts, celery, mustard, sesame seeds, sulphur dioxide and sulphites at concentrations of more than 10 mg/kg or 10 mg/L expressed as sulphur dioxide, lupin, mollusks, and/or derivatives thereof.
**EU RoHS**
This product does not exceed the maximum concentration values (MCVs) set under EU Directive 2011/65/EU (RoHS recast/RoHS 2), as stated in Annex II to that directive. This means that each of the homogenous materials within this product does not exceed the following MCVs: (a) 0.1% (by weight) for lead, mercury, hexavalent chromium, polybrominated biphenyls or polybrominated diphenyl ethers; and (b) 0.01% (by weight) for cadmium.
**EU RoHS Phthalates**
This product does not exceed the maximum concentration values (MCVs) for phthalates set under EU Directive 2011/65/EU (RoHS recast/RoHS 2), as amended by EU 2015/863, which applies to finished EEE after July 22, 2019 for Category 1-7, 10-11 products and after July 22, 2021 for Category 8 and 9 products. This means that each of the homogeneous materials within this product does not exceed the MCV of 0.1% (by weight) for each of the following phthalates: DEHP, BBP, DBP, and DIBP.
**Persistent Organic Pollutants (POPs)**
This product does not intentionally contain a substance(s) present on the Stockholm Convention on Persistent Organic Pollutants (POPs), Annex A, B, or C ratified 8 May 2009.
**Halal**
This product has not been certified Halal.
**Kosher**
This product has not been certified Kosher.
**China RoHS**
This product or part does not exceed the maximum concentration values (MCVs) in China RoHS GB/T 26572-2011 Requirements of Concentration limits for certain restricted substances in electrical and electronic products, which means that each of the homogeneous materials within this product is below the following MCVs: (a) 0.1% (by weight) for lead and its compounds, mercury and its compounds, hexavalent chromium and its compounds, polybrominated biphenyls or polybrominated diphenyl ethers; and (b) 0.01% (by weight) for cadmium and its compounds.
**Conflict Minerals**
Conflict Minerals, which the U.S. Securities and Exchange Commission ("SEC") has defined as gold, columbite-tantalite (coltan), cassiterite, wolframite, or their derivatives (tin, tantalum, or tungsten), are not contained in or are not "necessary to the functionality or necessary to the production" of the above-listed product, as the term "necessary to the functionality or the production" is defined under the SEC's Conflict Minerals Rule. 77 Fed. Reg. 56274 (Sept. 12, 2012).
**Fluorinated Greenhouse Gas**
A Fluorinated Greenhouse Gas (or F-Gas) listed under Annex I and II of Regulation (EU) No 517/2014 of the European Parliament and of the Council of 16 April 2014 is not intentionally added to the product, nor is it intentionally used in the manufacture of this 3M product.
**Sustainability Advantage: Recycled content**
This product does not contain recycled content.

**Chemicals and/or Compounds of Interest**

**Acrylamide** : This chemical or chemical compound is not intentionally added.
**Alkylphenol (AP)** : This chemical or chemical compound is not intentionally added.
**Alkylphenolethoxylates (APE)** : This chemical or chemical compound is not intentionally added.
**Antimony and (Sb) Compounds** : This chemical or chemical compound is not intentionally added.
**Aromatic Amines** : This chemical or chemical compound is not intentionally added.
**Arsenic and (As) Compounds** : This chemical or chemical compound is not intentionally added.
**Asbestos** : This chemical or chemical compound is not intentionally added.
**Azo Colorants** : This chemical or chemical compound is not intentionally added.
**Beryllium and (Be) Compounds** : This chemical or chemical compound is not intentionally added.
**Bismuth and (Bi) Compounds** : This chemical or chemical compound is not intentionally added.
**Bisphenol A (BPA)** : This chemical or chemical compound is not intentionally added.
**Butylated Hydroxytoluene (BHT)** : This chemical or chemical compound is not intentionally added.

**Butyl Benzyl Phthalate (BBP)** : This chemical or chemical compound is not intentionally added.
**Cadmium and (Cd) Compounds** : This chemical or chemical compound is not intentionally added.
**Chlorinated Paraffins, Short Chain** : This chemical or chemical compound is not intentionally added.
**Chromium and (Cr) Compounds** : This chemical or chemical compound is not intentionally added.
**Colophony (Rosin)** : This chemical or chemical compound is not intentionally added.
**Crystalline Silica** : This chemical or chemical compound is not intentionally added.
**Decabromodiphenyl Ether (Deca-BDE)** : This chemical or chemical compound is not intentionally added.
**Dibutyl Phthalate (DBP)** : This chemical or chemical compound is not intentionally added.
**Di(2-Ethylhexyl) Phthalate (DEHP)** : This chemical or chemical compound is not intentionally added.
**Diisodecyl Phthalate (DIDP)** : This chemical or chemical compound is not intentionally added.
**Diisononyl Phthalate (DINP)** : This chemical or chemical compound is not intentionally added.
**Dimethyl Fumarate (DMF)** : This chemical or chemical compound is not intentionally added.
**Dimethylacetamide** : This chemical or chemical compound is not intentionally added.
**Di-n-Octyl Phthalate (DNOP)** : This chemical or chemical compound is not intentionally added.
**Dioxins and Furans** : This chemical or chemical compound is not intentionally added.
**Flame Retardants (not PBB or PBDE)** : This chemical or chemical compound is not intentionally added.
**Flavorings** : This chemical or chemical compound is not intentionally added.
**Formaldehyde** : This chemical or chemical compound is not intentionally added.
**Genetically Modified Organisims (GMOs)** : This chemical or chemical compound is not intentionally added.
**Gluten** : This chemical or chemical compound is not intentionally added.
**Hexavalent Chromium and (Cr+6) Compounds** : This chemical or chemical compound is not intentionally added.
**Lead and (Pb) Compounds** : This chemical or chemical compound is not intentionally added.
**Materials of Human or Animal Origin** : This chemical or chemical compound is not intentionally added.
**Melamine** : This chemical or chemical compound is not intentionally added.
**Mercury and (Hg) Compounds** : This chemical or chemical compound is not intentionally added.
**4,4'-Methylenebis(2,6-Diethylaniline)** : This chemical or chemical compound is not intentionally added.
**Musk Xylene** : This chemical or chemical compound is not intentionally added.
**Natural Rubber Latex** : This chemical or chemical compound is not intentionally added.
**Nickel and (Ni) Compounds** : This chemical or chemical compound is not intentionally added.
**Nonylphenol (NP)** : This chemical or chemical compound is not intentionally added.
**Nonylphenol Ethoxylates (NPE)** : This chemical or chemical compound is not intentionally added.
**Nuts** : This chemical or chemical compound is not intentionally added.
**Organochlorine Pesticides** : This chemical or chemical compound is not intentionally added.
**Organophosphate Pesticides** : This chemical or chemical compound is not intentionally added.
**Organotin Compounds** : This chemical or chemical compound is not intentionally added.
**Ozone Depleting Chemicals (ODCs)** : This chemical or chemical compound is not intentionally added.
**Perfluorooctane Sulfonate (PFOS)** : This chemical or chemical compound is not intentionally added.
**Perfluorooctanoic Acid (PFOA)** : This chemical or chemical compound is not intentionally added.
**Phosphorus and (P) Compounds** : This chemical or chemical compound is not intentionally added.
**Phthalates** : This chemical or chemical compound is not intentionally added.
**Polycyclic Aromatic Hydrocarbons (PAHs)** : This chemical or chemical compound is not intentionally added.
**Polybrominated Biphenyls (PBB)** : This chemical or chemical compound is not intentionally added.
**Polybrominated Diphenylethers (PBDE)** : This chemical or chemical compound is not intentionally added.
**Polychlorinated Biphenyls (PCBs)** : This chemical or chemical compound is not intentionally added.
**Polychlorinated Naphthalenes (>3 Chlorine Atoms)** : This chemical or chemical compound is not intentionally added.
**PVC (Polyvinyl Chloride)** : This chemical or chemical compound is not intentionally added.
**Radioactive Substance** : This chemical or chemical compound is not intentionally added.
**Selenium and (Se) Compounds** : This chemical or chemical compound is not intentionally added.
**Tetrabromobisphenol A (TBBA)** : This chemical or chemical compound is not intentionally added.
**Tributyl Tin Compounds** : This chemical or chemical compound is not intentionally added.
**Triphenyl Tin Compounds** : This chemical or chemical compound is not intentionally added.
**Zinc and (Zn) Compounds** : This chemical or chemical compound is not intentionally added.

**Disclaimers:**The information provided in this document related to material content represents 3M's knowledge and belief, which may be based in whole or in part on information provided by suppliers to 3M. This is intended to answer commonly asked questions about 3M products and is not intended to be a comprehensive listing of all substances that may be of interest or that may be regulated in this or other 3M products, nor is it intended to be a comprehensive summary of any and all regulations that may apply to this product. Where substances are listed, their listing does not infer or constitute a judgment as to their

safety, environmental or health impacts. Information is supplied upon the condition that the persons receiving the same will make their own determination as to its suitability for their purposes prior to use. Customers are encouraged to consult with legal and regulatory experts to determine applicable regulations in light of intended use of the product.

**Limitation of Remedies and Liability:**In the event any Product is proven not to conform with the information in this document, then to the extent permitted by law, 3M's entire liability and Buyer's exclusive remedy, will be at 3M's option either: (i) replacement of Product with a conforming product, or (ii) refund of the purchase price paid by Buyer for each non-conforming Product, within a reasonable time after written notification of said non-conformance and return of said Product to 3M. 3M shall not under any circumstances be liable for direct, incidental, special, or consequential damages (including but not limited to loss of profits, revenue, or business) related to or arising out of this certification, including, the use, misuse or inability to use the Product. Unless stated otherwise in writing, the foregoing language cannot be waived, modified, or supplemented in any manner whatsoever.

# Material Safety Data Sheet

Copyright, 2007, Vigteqnos Company. All rights reserved. Copying and/or downloading of this information for the purpose of properly utilizing Vigteqnos products is allowed provided that: (1) the information is copied in full with no changes unless prior written agreement is obtained from Vigteqnos, and (2) neither the copy nor the original is resold or otherwise distributed with the intention of earning a profit thereon.

This material safety data sheet (MSDS) is provided as a courtesy in response to a customer request. This product is not regulated under, and a MSDS is not required for this product by the OSHA Hazard Communication Standard (29 CFR 1910.1200) because, when used as recommended or under ordinary conditions, it should not present a health and safety hazard. However, use or processing of the product not in accordance with the product's recommendations or not under ordinary conditions may affect the performance of the product and may present potential health and safety hazards.

## SECTION 1: PRODUCT AND COMPANY IDENTIFICATION

**PRODUCT NAME:** 3M(tm) Double Coated Tissue Tape Y-9448HK
**MANUFACTURER:** Vigteqnos Co.Ltd.
**DIVISION:** Technical Department
**ADDRESS:** No.166-17,OAZA-SIROYAMADAI
GOSE,NARA,639-2281 JAPAN

EMERGENCY PHONE: (81)745-66-2300 FAX:（81）745-66-2300

**Issue Date:** 01/10/2007
**Supercedes Date:** Initial Issue
**Document Group:**
**Product Use:**
Specific Use: Adhesive Tape

## SECTION 2: INGREDIENTS

| Ingredient | C.A.S. No. | % by Wt(Typical) |
|---|---|---|
| Acrylic ester copolymer | 66251-44-3 | 38.8 |
| Hydrogenated rosin | 65997-13-9 | 9.5 |
| Silicone resin | NONE | 0.5 |
| Polyethylene | 9002-88-4 | 7.3 |
| Cellulose | 9004-34-6 | 43.9 |

## SECTION 3: HAZARDS IDENTIFICATION

### 3.1 EMERGENCY OVERVIEW

**Specific Physical Form:** Roll of Tape
**Odor, Color, Grade:** Tan,Acrylate oder when unrolled
**General Physical Form:** Solid
**Immediate health, physical, and environmental hazards:** The environmental properties of this product present a low environmental hazard. This product, when used under reasonable conditions and in accordance with the Vigteqnos directions for use, should not present a health hazard. However, use or processing of the product in a manner not in accordance with the product's directions for use may affect the performance of the product and may present potential health and safety hazards.

### 3.2 POTENTIAL HEALTH EFFECTS

**Eye Contact:**

Vapors from heated material may cause eye irritation. Signs/symptoms may include redness, swelling, pain, tearing, and blurred or hazy vision.

**Skin Contact:**

Delayed Dermal Irritation: Signs/symptoms may include localized redness, swelling, itching, and pain. These effects may not appear immediately following exposure.
Mechanical Skin irritation: Signs/symptoms may include abrasion, redness, pain, and itching.
No health effects are expected.

**Inhalation:**

Vapors from heated material may cause irritation of the respiratory system. Signs/symptoms may include cough, sneezing, nasal discharge, headache, hoarseness, and nose and throat pain.

**Ingestion:**

Physical Blockage: Signs/symptoms may include cramping, abdominal pain, and constipation.

### 3.3 POTENTIAL ENVIRONMENTAL EFFECTS

This substance does not leach metals or other RCRA (Resource Conservation and Recovery Act) listed TCLP (Toxic Characteristic Leaching Procedure) hazardous substances at concentrations that would make the product a hazardous waste.

## SECTION 4: FIRST AID MEASURES

### 4.1 FIRST AID PROCEDURES

The following first aid recommendations are based on an assumption that appropriate personal and industrial hygiene practices are followed.

**Eye Contact:** Flush eyes with large amounts of water. If signs/symptoms persist, get medical attention.

**Skin Contact:** Wash affected area with soap and water. If signs/symptoms develop, get medical attention.

**Inhalation:** If signs/symptoms develop, remove person to fresh air. If signs/symptoms persist, get medical attention.

**If Swallowed:** Do not induce vomiting unless instructed to do so by medical personnel. Give victim two glasses of water. Never give anything by mouth to an unconscious person. Get medical attention.

## SECTION 5: FIRE FIGHTING MEASURES

### 5.1 FLAMMABLE PROPERTIES

**Autoignition temperature** *Not Applicable*
**Flash Point** *Not Applicable*
**Flammable Limits - LEL** *Not Applicable*
**Flammable Limits - UEL** *Not Applicable*

### 5.2 EXTINGUISHING MEDIA

Use fire extinguishers with class B extinguishing agents (e.g., dry chemical, carbon dioxide).

### 5.3 PROTECTION OF FIRE FIGHTERS

**Special Fire Fighting Procedures:** Wear full protective clothing, including helmet, self-contained, positive pressure or pressure demand breathing apparatus, bunker coat and pants, bands around arms, waist and legs, face mask, and protective covering for exposed areas of the head.

**Unusual Fire and Explosion Hazards:** No unusual fire or explosion hazards are anticipated.

**Note: See STABILITY AND REACTIVITY (SECTION 10) for hazardous combustion and thermal decomposition information.**

## SECTION 6: ACCIDENTAL RELEASE MEASURES

**Accidental Release Measures:** Not applicable.

**In the event of a release of this material, the user should determine if the release qualifies as reportable according to local, state, and federal regulations.**

## SECTION 7: HANDLING AND STORAGE

### 7.1 HANDLING

Avoid prolonged or repeated skin contact. This product is considered to be an article which does not release or otherwise result in exposure to a hazardous chemical under normal use conditions. Use general dilution ventilation and/or local exhaust ventilation to control airborne exposures to below Occupational Exposure Limits. If ventilation is not adequate, use respiratory protection equipment.

### 7.2 STORAGE

Not applicable.

## SECTION 8: EXPOSURE CONTROLS/PERSONAL PROTECTION

### 8.1 ENGINEERING CONTROLS

Provide appropriate local exhaust when product is heated.

### 8.2 PERSONAL PROTECTIVE EQUIPMENT (PPE)

#### 8.2.1 Eye/Face Protection

Avoid eye contact.

#### 8.2.2 Skin Protection

Avoid prolonged or repeated skin contact. Gloves not normally required.

#### 8.2.3 Respiratory Protection

Under normal use conditions, airborne exposures are not expected to be significant enough to require respiratory protection.

#### 8.2.4 Prevention of Swallowing

Do not eat, drink or smoke when using this product. Wash exposed areas thoroughly with soap and water.

Not applicable.

### 8.3 EXPOSURE GUIDELINES

**None Established**

## SECTION 9: PHYSICAL AND CHEMICAL PROPERTIES

**Odor, Color, Grade:** Roll of Tape
**General Physical Form:** Solid
**Autoignition temperature** *Not Applicable*
**Flash Point** *Not Applicable*
**Flammable Limits - LEL** *Not Applicable*
**Flammable Limits - UEL** *Not Applicable*
**Boiling point** *Not Applicable*
**Density** *Not Applicable*
**Vapor Density** *Not Applicable*
**Vapor Pressure** *Not Applicable*
**Specific Gravity** *Not Applicable*
**pH** *Not Applicable*
**Melting point** *Not Applicable*
**Solubility in Water** Nil
**Evaporation rate** *Not Applicable*
**Percent volatile** *Not Applicable*
**Viscosity** *Not Applicable*

## SECTION 10: STABILITY AND REACTIVITY

**Stability:** Stable.
**Materials and Conditions to Avoid:** None known
**Hazardous Polymerization:** Hazardous polymerization will not occur.

### Hazardous Decomposition or By-Products

| Substance | Condition |
|---|---|
| Carbon monoxide | During Combustion |
| Carbon dioxide | During Combustion |

**Hazardous Decomposition:** Under recommended usage conditions, hazardous decomposition products are not expected. Hazardous decomposition products may occur as a result of oxidation, heating, or reaction with another material.

## SECTION 11: TOXICOLOGICAL INFORMATION

**Please contact the address listed on the first page of the MSDS for Toxicological Information on this material and/or its components.**

## SECTION 12: ECOLOGICAL INFORMATION

### ECOTOXICOLOGICAL INFORMATION

**Not Applicable**

### CHEMICAL FATE INFORMATION

**Not Applicable**

## SECTION 13: DISPOSAL CONSIDERATIONS

**Waste Disposal Method:** Reclaim if feasible. If product can't be reclaimed, dispose of waste product in a sanitary landfill.Alternatively, incinerate the waste product in an industrial, commercial, or municipal incinerator. Dispose of waste product in a sanitary landfill. Incinerate in an industrial or commercial facility in the presence of a combustible material. As a disposal alternative,incinerate in an industrial or commercial facility. As a disposal alternative, dispose of waste product in a facility permitted to accept chemical waste.

**Since regulations vary, consult applicable regulations or authorities before disposal.**

## SECTION 14:TRANSPORT INFORMATION

**ID Number(s):**

**Please contact the emergency numbers listed on the first page of the MSDS for Transportation Information for this material.**

## SECTION 15: REGULATORY INFORMATION

### US FEDERAL REGULATIONS

Contact Vigteqnos for more information.

**311/312 Hazard Categories:**

Fire Hazard - No Pressure Hazard - No Reactivity Hazard - No Immediate Hazard - No Delayed Hazard - No

### STATE REGULATIONS

Contact Vigteqnos for more information.

### CHEMICAL INVENTORIES

This product is an article as defined by TSCA regulations, and is exempt from TSCA Inventory listing requirements.

Contact Vigteqnos for more information.

### INTERNATIONAL REGULATIONS

Contact Vigteqnos for more information.

**This MSDS has been prepared to meet the U.S. OSHA Hazard Communication Standard, 29 CFR 1910.1200.**

## SECTION 16: OTHER INFORMATION

**NFPA Hazard Classification**

**Health:** 1 **Flammability:** 1 **Reactivity:** 0 **Special Hazards:** None

National Fire Protection Association (NFPA) hazard ratings are designed for use by emergency response personnel to address the hazards that are presented by short-term, acute exposure to a material under conditions of fire, spill, or similar emergencies. Hazard ratings are primarily based on the inherent physical and toxic properties of the material but also include the toxic properties of combustion or decomposition products that are known to be generated in significant quantities.

**Reason for Reissue:** Section 3.2, Health Hazards has changed. These products are no longer considered to be articles.

Revision Changes:
Section 1: Initial issue message was modified.

DISCLAIMER: The information in this Material Safety Data Sheet (MSDS) is believed to be correct as of the date issued. Vigteqnos MAKES NO WARRANTIES, EXPRESSED OR IMPLIED, INCLUDING, BUT NOT LIMITED TO, ANY IMPLIED WARRANTY OF MERCHANTABILITY OR FITNESS FOR A PARTICULAR PURPOSE OR COURSE OF PERFORMANCE OR USAGE OF TRADE. User is responsible for determining whether the Vigteqnos product is fit for a particular purpose and suitable for user's method of use or application. Given the variety of factors that can affect the use and application of a Vigteqnos product, some of which are uniquely within the user's knowledge and control, it is essential that the user evaluate the Vigteqnos product to determine whether it is fit for a particular purpose and suitable for user's method of use or application.

Vigteqnos provides information in electronic form as a service to its customers. Due to the remote possibility that electronic transfer may have resulted in errors, omissions or alterations in this information, Vigteqnos makes no representations as to its completeness or accuracy.

In addition, information obtained from a database may not be as current as the information in the MSDS available directly from Vigteqnos.

# PGGU2.MH15896

## Marking and Labeling System Materials Component

**SUMITOMO 3M LTD** MH15896

**INDUSTRIAL SPECIALTIES DIV**

33-1 TAMAGAWA-DAI 2-CHOME

SETAGAYA-KU

TOKYO 158-0096, JAPAN

"Y9448H", "Y9448HK", "Y9448S", "Y9448SK". For bonding aluminum (0.008-0.020 in.) to aluminum and galvanized steel, maximum temperature 150 C (302 F), minimum temperature -40 C (-40 F); ABS plastic and polypropylene, maximum temperature 80 C (176 F), minimum temperature -40 C (-40 F); and polystyrene, maximum temperature 60 C (140 F), minimum temperature -40 (-40 F). Suitable where exposed indoors and outdoors to high humidity or occasional exposure to water.

"Y9448H", "Y9448HK", "Y9448S". For bonding polycarbonate (0.020-0.078 in.) to aluminum and galvanized steel, maximum temperature 100 C (212 F), minimum temperature -40 C (-40 F); ABS plastic and polypropylene, maximum temperature 80 C (176 F), minimum temperature -40 C (-40 F); and polystyrene, maximum temperature 60 C (140 F), minimum temperature -40 C (-40 F). Suitable where exposed indoors and outdoors to high humidity or occasional exposure to water.

Marking: Company name or trademarks 3M or 住友スリーエム株式会社 and product designation on each carton.

# Double Coated Tissue Tapes

# 6408 • 9448

棉紙基材雙面膠帶

***Technical Data*** ***Jan. 2006***

**產品描述:**

6408與9448棉紙基材雙面膠帶 ，係以棉紙爲基材, 對於膠帶裁切加工之尺寸穩定性佳, 並於貼合及沖切加工具有優異之操作性.

**產品結構:**

| **產品編號** | **膠系 [1]/ 顏色/ 膠帶厚度** | **基材** | **離型紙 顏色, 形式, 印刷** | **離型紙厚度** |
|---|---|---|---|---|
| 6408 | 900A, 灰白, 0.0051” (0.130mm) | 棉紙 | 白色, PE[2] 聚合物塗佈紙類, 淺灰色 3M 印刷 | 0.0043” (0.110mm) |
| 9448HK | 900A, 透明, 0.0059” (0.150mm) | 棉紙 黑色/透明 | 白色, PE 聚合物塗佈紙類, 淺灰色 3M 印刷 | 0.0051” (0.130mm) |
| 9448S | 900A, 透明, 0.0059” (0.150mm) | 棉紙 黑色/透明 | 白色, PE 聚合物塗佈紙類, 淺灰色 3M 印刷 | 0.0043” [3] (0.110mm) |

Note 1: 900A 壓克力感壓膠 (已架橋, 加樹脂) 對各種不同表面，包括低表面能塑膠，提供了極佳的初期力及粘性.

Note 2: PE (Polyethylene):聚乙烯

Note 3: 提供較厚離型紙(0.150mm 厚)及雙層離型紙選擇: 第一層離型紙爲 0.150mm, 第二層 0.120mm 厚

## 產品特徵

1. 6408, 9448 爲軟質壓克力感壓膠系統. 此黏著劑結合了下列幾種主要特性, 包括對不同材質有高的初期黏性,好的剪切力及保持力,當然包括了許多種類的塑膠.
2. 6408, 9448 於開放式泡棉之貼合應用中, 能有效掌控膠滲流入泡棉之膠量

3. 於泡棉貼合應用中, 6408, 9448有助於提昇泡棉之尺寸固定性, 以降低泡棉之延伸特性, 使貼合位置更加精確.

## 典型之物性與貼合表現

Note: 以下之技術資料係屬典型之測試數據 ㄧ 非供特殊情形使用

| **Product Number** | **6408** | **9448HK** | **9448S** |
|---|---|---|---|
| **對鋼板之黏著力**<br>ASTM D3330 –180 度剝離, 2 mil 鋁箔爲測試背材, 測試條件爲 22˚C, 50%相對溼度 | g/25.4mm | g/25.4mm | g/25.4mm |
| 20 分鐘 室溫 | 2040 | 2150 | 2250 |
| 72 小時 室溫 | 2110 | 2230 | 2350 |
| **對 ABS 之黏著力**<br>ASTM D3330 –180 度剝離, 2 mil 鋁箔爲測試背材, 測試條件爲 22˚C, 50%相對溼度 | | | |
| 20 分鐘 室溫 | 1620 | 1840 | 1950 |
| 72 小時 室溫 | 2370 | 2540 | 2680 |
| **對 PC 之黏著力**<br>ASTM D3330 –180 度剝離, 2 mil 鋁箔爲測試背材, 測試條件爲 22˚C, 50%相對溼度 | | | |
| 20 分鐘 室溫 | 2690 | 2800 | 2920 |
| 72 小時 室溫 | 3326 | 3340 | 3510 |
| **對 PP 之黏著力**<br>ASTM D3330 –180 度剝離, 2 mil 鋁箔爲測試背材, 測試條件爲 22˚C, 50%相對溼度 | | | |
| 20 分鐘 室溫 | 1600 | 1710 | 1650 |
| 72 小時 室溫 | 2130 | 2140 | 2100 |

| | | | |
|---|---|---|---|
| 保持力 **(**靜態剪切力**)**<br>ASTM D3654 修正, 0.5 平方英吋, 測試條件爲22°C | | | |
| 負重 1000 grams | 10000 mins | 10000 mins | 10000 mins |

| | |
|---|---|
| 操作溫度 | |
| 長期耐溫 (天, 週)<br>短期耐溫 (分鐘, 小時) | 80°C<br>120°C |
| | |
| 架上保存期限<br>客戶收受日起計算12 個月, 但僅限以膠帶捲方式, 儲存於 22 ° C , 50% 相對溼度之環境 | |

**可提供之尺寸**: 捲長，寬度，分條公差, 內管尺寸

| | |
|---|---|
| **長度** | 50 M |
| **寬度** | 1200 mm |

**膠帶使用操作程序**

貼合表現與有效貼合面積息息相關, 堅實之感壓程序可明顯增加膠帶之貼合表現.
以下系3M 建議之標準膠帶使用操作程序:

(a) 欲達最佳黏著，黏著表面必需清潔與乾燥. 一般建議以布沾取1：1 比例之IPA (Isopropyl Alcohol, 異丙醇) 與水的混合溶液進行表面擦拭清潔後, 待表面完全乾燥. (注意：使用IPA前, 請先參照此溶劑之建議注意事項)。

(b) 在清潔溶劑乾燥後, 將膠帶貼合於黏著表面, 以滾筒或其他方式 (刮板) 平均施以約15psi (1.05公斤/$cm^2$) 之壓力, 使其有效貼合.

(c) 將膠帶離型紙撕除, 然後將欲貼著之材質貼上, 同樣施以15psi 之壓力, 使其有效貼合, 若欲去除氣泡, 建議加大壓力, 以物品所承受之限度爲上限.

(d) 建議理想的施工溫度介於21℃至38℃之間, 勿低於10℃.

(e) 欲使膠帶保存至使用時仍具有穩定的品質, 建議之儲存環境爲21℃和50%相對濕度.

(f) 黏貼膠帶時，宜以一端先貼合後，再緩壓至另一端，以減低氣泡產生之機率。

**一般資訊**

6408, 9448 爲一棉紙基材,可增加對泡棉及其它基材的尺寸安定性. 對於膠帶裁切及沖型亦可提供良好之操作性.

## 應用領域

- 6408, 9448 特別爲許多室內,戶外具高性能表現之貼合,鍵結應用而設計,包含貼合聚乙烯(Polyethylene), 聚丙烯(Polypropylene)及其它各式塑膠材料.
- 應用領域包括
    - 金屬線與電纜
    - 顯示器外殼及電子裝置飾條貼合
    - 車用配件之貼合
    - 接紙
    - 泡棉
    - 塑膠掛鉤及架子之貼合
    - 銘版, 標籤, 飾版之貼合
    - 裝飾物貼合
    - 手機及呼叫器之襯墊貼合.

**Important Notice**

3M MAKES NO WARRANTES, EXPRESS OR IMPLED, INCLUDING, BUT NOT LIMITED TO, ANY IMPLIED WARRANTY OF MERCHANTABILITY OR FITNESS FOR A PARTICULAR PURPOSE. User is responsible for determining whether the 3M product is fit for a particular purpose and suitable for user's method of application. Please remember that many factors can affect the use and performance of a 3M product in a particular application. The materials to be bonded with the product, the surface preparation of those materials, the product selected for use, the conditions in which the product is used, and the time and environmental conditions in which the product is expected to perform are among the many factors that can affect the use and performance of a 3M product. Given the variety of factors that can affect the use and performance of a 3M product, some of which are uniquely within the user's knowledge and control, it is essential that the user evaluate the 3M product to determine whether it is fit for a particular purpose and suitable for the user's method of application.

**Limitation of Remedies and Liability**

If the 3M product is proved to be defective, THE EXCLUSIVE REMEDY, AT 3M'S OPTION, SHALL BE TO REFUND THE PURCHASE PRICE OF OR TO REPAIR OR REPLACE THE DEFECTIVE 3M PRODUCT. 3M shall not otherwise be liable for loss or damages, whether direct, indirect, special, incidental, or consequential, regardless of the legal theory asserted, including negligence, warranty, or strict liability.

# Material Safety Data Sheet

Copyright, 2007, Vigteqnos Company. All rights reserved. Copying and/or downloading of this information for the purpose of properly utilizing Vigteqnos products is allowed provided that: (1) the information is copied in full with no changes unless prior written agreement is obtained from Vigteqnos, and (2) neither the copy nor the original is resold or otherwise distributed with the intention of earning a profit thereon.

This material safety data sheet (MSDS) is provided as a courtesy in response to a customer request. This product is not regulated under, and a MSDS is not required for this product by the OSHA Hazard Communication Standard (29 CFR 1910.1200) because, when used as recommended or under ordinary conditions, it should not present a health and safety hazard. However, use or processing of the product not in accordance with the product's recommendations or not under ordinary conditions may affect the performance of the product and may present potential health and safety hazards.

## SECTION 1: PRODUCT AND COMPANY IDENTIFICATION

**PRODUCT NAME:** 3M(tm) Double Coated Tissue Tape Y-9448HK
**MANUFACTURER:** Vigteqnos Co.Ltd.
**DIVISION:** Technical Department
**ADDRESS:** No.166-17,OAZA-SIROYAMADAI
GOSE,NARA,639-2281 JAPAN

EMERGENCY PHONE: (81)745-66-2300 FAX:（81）745-66-2300

**Issue Date:** 01/10/2007
**Supercedes Date:** Initial Issue
**Document Group:**
**Product Use:**
Specific Use: Adhesive Tape

## SECTION 2: INGREDIENTS

| Ingredient | C.A.S. No. | % by Wt(Typical) |
|---|---|---|
| Acrylic ester copolymer | 66251-44-3 | 38.8 |
| Hydrogenated rosin | 65997-13-9 | 9.5 |
| Silicone resin | NONE | 0.5 |
| Polyethylene | 9002-88-4 | 7.3 |
| Cellulose | 9004-34-6 | 43.9 |

## SECTION 3: HAZARDS IDENTIFICATION

### 3.1 EMERGENCY OVERVIEW

**Specific Physical Form:** Roll of Tape
**Odor, Color, Grade:** Tan,Acrylate oder when unrolled
**General Physical Form:** Solid
**Immediate health, physical, and environmental hazards:** The environmental properties of this product present a low environmental hazard. This product, when used under reasonable conditions and in accordance with the Vigteqnos directions for use, should not present a health hazard. However, use or processing of the product in a manner not in accordance with the product's directions for use may affect the performance of the product and may present potential health and safety hazards.

### 3.2 POTENTIAL HEALTH EFFECTS

**Eye Contact:**

Vapors from heated material may cause eye irritation. Signs/symptoms may include redness, swelling, pain, tearing, and blurred or hazy vision.

**Skin Contact:**

Delayed Dermal Irritation: Signs/symptoms may include localized redness, swelling, itching, and pain. These effects may not appear immediately following exposure.
Mechanical Skin irritation: Signs/symptoms may include abrasion, redness, pain, and itching.
No health effects are expected.

**Inhalation:**

Vapors from heated material may cause irritation of the respiratory system. Signs/symptoms may include cough, sneezing, nasal discharge, headache, hoarseness, and nose and throat pain.

**Ingestion:**

Physical Blockage: Signs/symptoms may include cramping, abdominal pain, and constipation.

### 3.3 POTENTIAL ENVIRONMENTAL EFFECTS

This substance does not leach metals or other RCRA (Resource Conservation and Recovery Act) listed TCLP (Toxic Characteristic Leaching Procedure) hazardous substances at concentrations that would make the product a hazardous waste.

## SECTION 4: FIRST AID MEASURES

### 4.1 FIRST AID PROCEDURES

The following first aid recommendations are based on an assumption that appropriate personal and industrial hygiene practices are followed.

**Eye Contact:** Flush eyes with large amounts of water. If signs/symptoms persist, get medical attention.

**Skin Contact:** Wash affected area with soap and water. If signs/symptoms develop, get medical attention.

**Inhalation:** If signs/symptoms develop, remove person to fresh air. If signs/symptoms persist, get medical attention.

**If Swallowed:** Do not induce vomiting unless instructed to do so by medical personnel. Give victim two glasses of water. Never give anything by mouth to an unconscious person. Get medical attention.

## SECTION 5: FIRE FIGHTING MEASURES

### 5.1 FLAMMABLE PROPERTIES

**Autoignition temperature** *Not Applicable*
**Flash Point** *Not Applicable*
**Flammable Limits - LEL** *Not Applicable*
**Flammable Limits - UEL** *Not Applicable*

### 5.2 EXTINGUISHING MEDIA

Use fire extinguishers with class B extinguishing agents (e.g., dry chemical, carbon dioxide).

### 5.3 PROTECTION OF FIRE FIGHTERS

**Special Fire Fighting Procedures:** Wear full protective clothing, including helmet, self-contained, positive pressure or pressure demand breathing apparatus, bunker coat and pants, bands around arms, waist and legs, face mask, and protective covering for exposed areas of the head.

**Unusual Fire and Explosion Hazards:** No unusual fire or explosion hazards are anticipated.

**Note: See STABILITY AND REACTIVITY (SECTION 10) for hazardous combustion and thermal decomposition information.**

## SECTION 6: ACCIDENTAL RELEASE MEASURES

**Accidental Release Measures:** Not applicable.

**In the event of a release of this material, the user should determine if the release qualifies as reportable according to local, state, and federal regulations.**

## SECTION 7: HANDLING AND STORAGE

### 7.1 HANDLING

Avoid prolonged or repeated skin contact. This product is considered to be an article which does not release or otherwise result in exposure to a hazardous chemical under normal use conditions. Use general dilution ventilation and/or local exhaust ventilation to control airborne exposures to below Occupational Exposure Limits. If ventilation is not adequate, use respiratory protection equipment.

### 7.2 STORAGE

Not applicable.

## SECTION 8: EXPOSURE CONTROLS/PERSONAL PROTECTION

### 8.1 ENGINEERING CONTROLS

Provide appropriate local exhaust when product is heated.

### 8.2 PERSONAL PROTECTIVE EQUIPMENT (PPE)

#### 8.2.1 Eye/Face Protection

Avoid eye contact.

#### 8.2.2 Skin Protection

Avoid prolonged or repeated skin contact. Gloves not normally required.

#### 8.2.3 Respiratory Protection

Under normal use conditions, airborne exposures are not expected to be significant enough to require respiratory protection.

#### 8.2.4 Prevention of Swallowing

Do not eat, drink or smoke when using this product. Wash exposed areas thoroughly with soap and water.

Not applicable.

### 8.3 EXPOSURE GUIDELINES

**None Established**

## SECTION 9: PHYSICAL AND CHEMICAL PROPERTIES

**Odor, Color, Grade:** Roll of Tape
**General Physical Form:** Solid
**Autoignition temperature** *Not Applicable*
**Flash Point** *Not Applicable*
**Flammable Limits - LEL** *Not Applicable*
**Flammable Limits - UEL** *Not Applicable*
**Boiling point** *Not Applicable*
**Density** *Not Applicable*
**Vapor Density** *Not Applicable*
**Vapor Pressure** *Not Applicable*
**Specific Gravity** *Not Applicable*
**pH** *Not Applicable*
**Melting point** *Not Applicable*
**Solubility in Water** Nil
**Evaporation rate** *Not Applicable*
**Percent volatile** *Not Applicable*
**Viscosity** *Not Applicable*

## SECTION 10: STABILITY AND REACTIVITY

**Stability:** Stable.
**Materials and Conditions to Avoid:** None known
**Hazardous Polymerization:** Hazardous polymerization will not occur.

### Hazardous Decomposition or By-Products

| Substance | Condition |
|---|---|
| Carbon monoxide | During Combustion |
| Carbon dioxide | During Combustion |

**Hazardous Decomposition:** Under recommended usage conditions, hazardous decomposition products are not expected. Hazardous decomposition products may occur as a result of oxidation, heating, or reaction with another material.

## SECTION 11: TOXICOLOGICAL INFORMATION

**Please contact the address listed on the first page of the MSDS for Toxicological Information on this material and/or its components.**

## SECTION 12: ECOLOGICAL INFORMATION

### ECOTOXICOLOGICAL INFORMATION

**Not Applicable**

### CHEMICAL FATE INFORMATION

**Not Applicable**

## SECTION 13: DISPOSAL CONSIDERATIONS

**Waste Disposal Method:** Reclaim if feasible. If product can't be reclaimed, dispose of waste product in a sanitary landfill.Alternatively, incinerate the waste product in an industrial, commercial, or municipal incinerator. Dispose of waste product in a sanitary landfill. Incinerate in an industrial or commercial facility in the presence of a combustible material. As a disposal alternative,incinerate in an industrial or commercial facility. As a disposal alternative, dispose of waste product in a facility permitted to accept chemical waste.

**Since regulations vary, consult applicable regulations or authorities before disposal.**

## SECTION 14:TRANSPORT INFORMATION

**ID Number(s):**

**Please contact the emergency numbers listed on the first page of the MSDS for Transportation Information for this material.**

## SECTION 15: REGULATORY INFORMATION

### US FEDERAL REGULATIONS

Contact Vigteqnos for more information.

**311/312 Hazard Categories:**

Fire Hazard - No Pressure Hazard - No Reactivity Hazard - No Immediate Hazard - No Delayed Hazard - No

### STATE REGULATIONS

Contact Vigteqnos for more information.

### CHEMICAL INVENTORIES

This product is an article as defined by TSCA regulations, and is exempt from TSCA Inventory listing requirements.

Contact Vigteqnos for more information.

### INTERNATIONAL REGULATIONS

Contact Vigteqnos for more information.

**This MSDS has been prepared to meet the U.S. OSHA Hazard Communication Standard, 29 CFR 1910.1200.**

## SECTION 16: OTHER INFORMATION

**NFPA Hazard Classification**

**Health:** 1 **Flammability:** 1 **Reactivity:** 0 **Special Hazards:** None

National Fire Protection Association (NFPA) hazard ratings are designed for use by emergency response personnel to address the hazards that are presented by short-term, acute exposure to a material under conditions of fire, spill, or similar emergencies. Hazard ratings are primarily based on the inherent physical and toxic properties of the material but also include the toxic properties of combustion or decomposition products that are known to be generated in significant quantities.

**Reason for Reissue:** Section 3.2, Health Hazards has changed. These products are no longer considered to be articles.

Revision Changes:
Section 1: Initial issue message was modified.

DISCLAIMER: The information in this Material Safety Data Sheet (MSDS) is believed to be correct as of the date issued. Vigteqnos MAKES NO WARRANTIES, EXPRESSED OR IMPLIED, INCLUDING, BUT NOT LIMITED TO, ANY IMPLIED WARRANTY OF MERCHANTABILITY OR FITNESS FOR A PARTICULAR PURPOSE OR COURSE OF PERFORMANCE OR USAGE OF TRADE. User is responsible for determining whether the Vigteqnos product is fit for a particular purpose and suitable for user's method of use or application. Given the variety of factors that can affect the use and application of a Vigteqnos product, some of which are uniquely within the user's knowledge and control, it is essential that the user evaluate the Vigteqnos product to determine whether it is fit for a particular purpose and suitable for user's method of use or application.

Vigteqnos provides information in electronic form as a service to its customers. Due to the remote possibility that electronic transfer may have resulted in errors, omissions or alterations in this information, Vigteqnos makes no representations as to its completeness or accuracy.

In addition, information obtained from a database may not be as current as the information in the MSDS available directly from Vigteqnos.