DIVA displays better.

COMPONENT SPECIFCATION

DESCRIPTION: POWER BD PCBA

DIVA Part Number: 3ZME0079110(Z0555)

APPROVED SUPPLIER: QISDA

QISDA Part Number: 5E.61U02.001

Revision: 0



Design Approvals

DIVA:

Approved by Michael Date: 2025.10.23

Design Review by Daniel Date: 2025.10.23

Rev	Sheet	Part Number	Description
0	1-3	3ZME0079110	POWER BD (5E.61U02.001,QISDA)

Front View

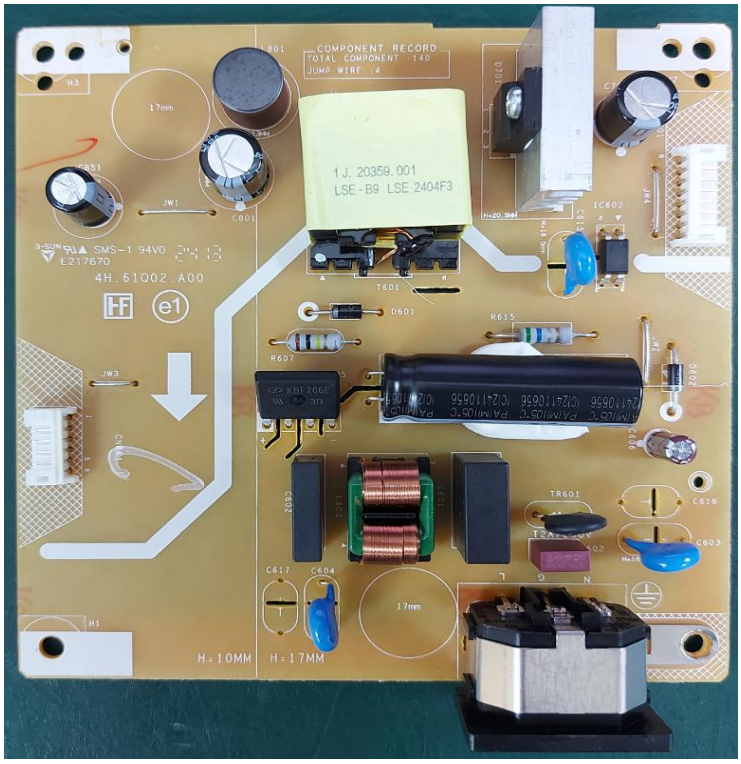

Bottom View

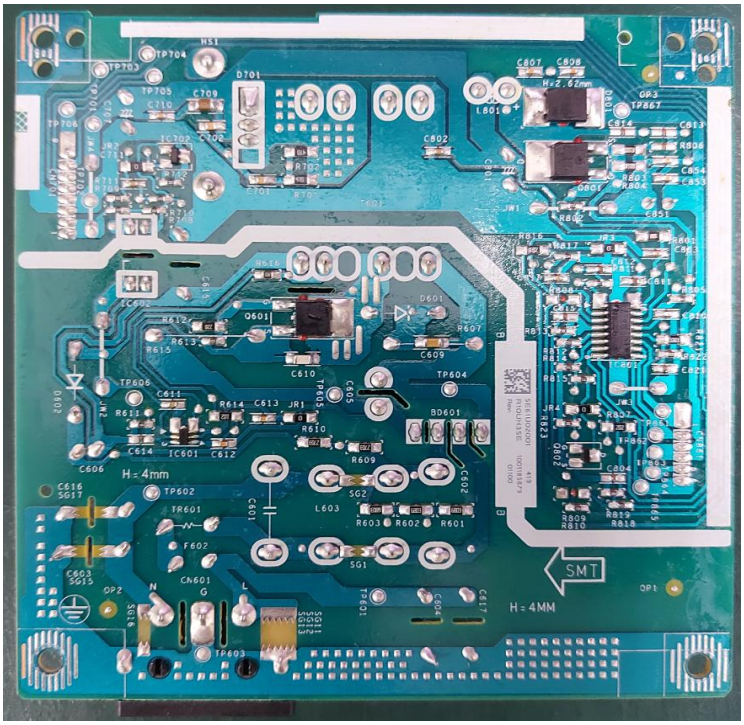

Rev	Sheet	Part Number	Description
0	2-3	3ZME0079110	POWER BD (5E.61U02.001,QISDA)

Label Print View

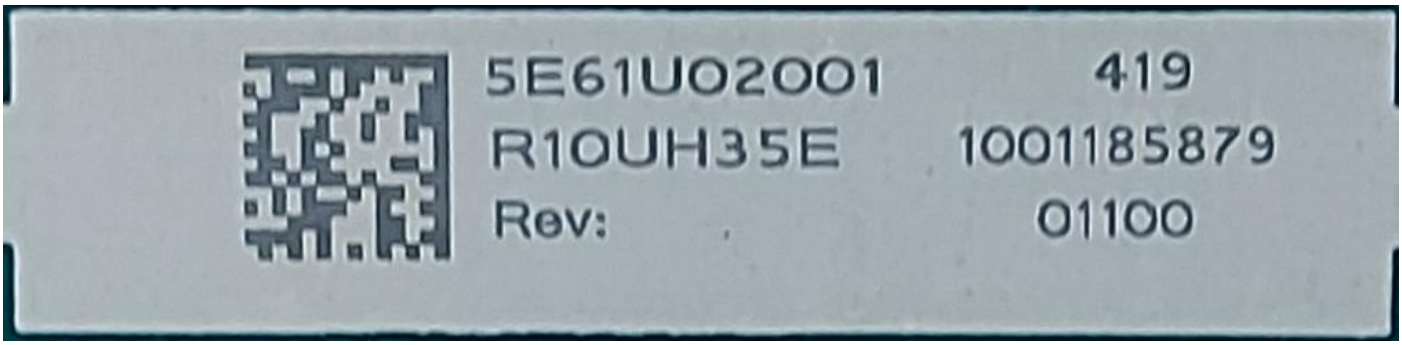

Drawing

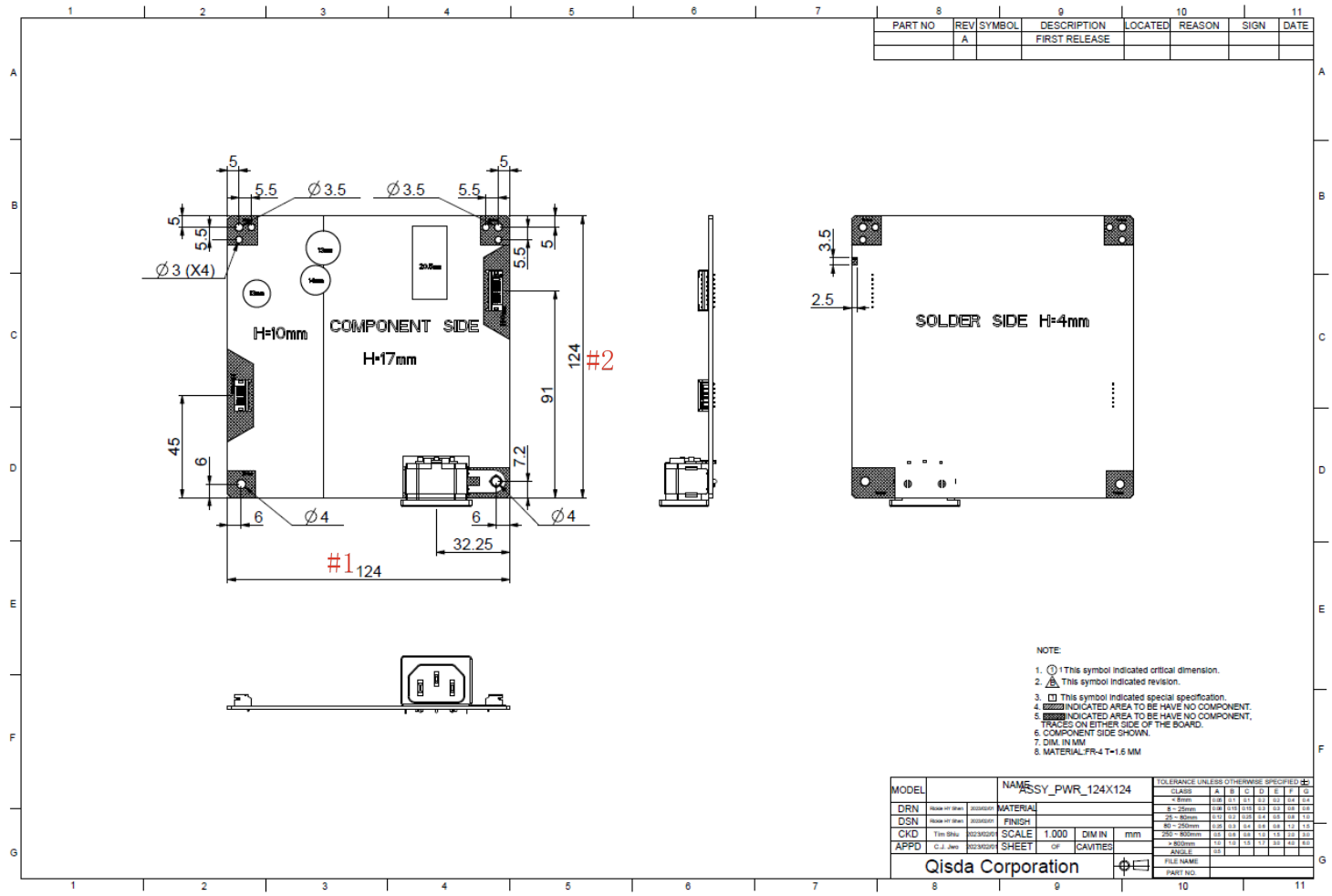

Rev	Sheet	Part Number	Description
0	3-3	3ZME0079110	POWER BD (5E.61U02.001,QISDA)