DIVA Labs.

ECR (Engineering Change Request)

Proposed Change：	☐1. Design modification 設計修改 ■2. Material change 材料變更 ☐3. Manufacturer change 製造商變更 ☐4. Factory change 工廠變更 ☐5. Process sequency change 工序變更 ☐6. Equipment / Tooling change 設備 / 模具變更 ☐7. Process / Method / Condition change 加工流程/方法 / 條件變更 ☐8.Add second source 新增替代料 ■9. Others 其他：補空白原物料	**Initiator：** Lyn 0424 1200
Reason for Change：	Due to the 3MDL4XLB360 material supplier EOL , add new label material number to BOM.	**EC No：** EC26040701
Model / Part No.：	【OLORIN】 1A2A15280200800_VLD15906、1A2A1528Y700800_VLD15906PCAP、1A2A17280200800_VLD17906、1A2A17285200800_VLD17906GTF、 1A2A19280700801_VLD19906S、1A2A21280200800_VLD22906 、1A2A24285200800_VLD24906GTF 江芝瑩 0422 1640 【GE】1A2A19113108501_1926A-1AN DRU-SAP，【ROCHE】1A2A2423E313200_RGP2422AII-P(M)，【LINDEN】1A1A2123Y308902_ST-21512-TP v2	**Issue Date：** 2026/4/21 **Requester Dept.：** DV11R002
Implementation Type：	■1. Immediately Change 立即切換 ☐2. Running Change 自然切換 ☐3. Other 其他：	**Customer Approval：** (confirmed by PM) ☐ Needed ■ Not needed

Material Change Description（Please add pages as needed if the provided space is insufficient.）
物料變更說明（如不敷使用請逕行增頁）

No.	Subassembly		Part No.	Description	Q'ty	Location	Stock	Remark
1	1A2A15280200800、1A2A1528Y700800、1A2A17280200800、1A2A21280200800、2AAD1630013、1A2A2423E313200	B	3MDL4XLB360	MODEL LABEL (94*48,BLANK,SILVER)	1		544	Add 2nd 0422 1640 Change
		A	3MDL4XLB650	MODEL LABEL (94*48*R7, WG-7818-MS)	1		3341	
2	1A2A19280700801	B	3MDL4XLB360	MODEL LABEL (94*48,BLANK,SILVER)	1		544	Add 2nd 0422 1640 Change
		A	3MDL4XLB650	MODEL LABEL (94*48*R7, WG-7818-MS)	1		3341	
		B						Add
		A	3MDL4XLB440	CARTON LABEL (BLANK,3.5"*4")	1		6342	

Comments 會簽意見

Add 1st：~~3MDL×4~~ 0422 1640 3MDL4XLB360 ⇒ 增加替代料的排序
2nd：3MDL4XLB650

R&D		Department 會簽部門								Approval
Initiator	Initiator's Direct Supervisor	DQE	PM	Sales	PE	PMC	SCM	PD	QA	R&D Director
Lyn 0421 1600	Michael 0421 1630 Ladie 0421 1632	[signature] 0421 1630	[signature] 0421 1632	[signature] 0421 1635	[signature] 0421 1415 Hsuan 0421 1700	Terry 0422 1700 [signature] 0422	Chris 4/22	Bowen 0322 1250 Joanne 0422 1030	[signature] 0424	Michael 0426 .933

ECR (Engineering Change Request)

Material Change Description (Please add pagesor row as needed if the provided space is insufficient.)
物料變更說明（如不敷使用請逕行增頁或增列）

No.	Subassembly		Part No.	Description	Q'ty	Location	Stock	Remark
3	1A2A17285200800	B	3MDL4XLB360	MODEL LABEL (94*48,BLANK,SILVER)	1		544	Add 2nd Change 江芷瑩 0422 1640
		A	3MDL4XLB650	MODEL LABEL (94*48*R7, WG-7818-MS)	1		3341	
		B						Add
		A	3MDL4XLB440	CARTON LABEL (BLANK,3.5"*4")	1		6342	
		B						Add
		A	3MDLX9LB030	CONTROL BOX LABEL(#12*10mm,BLANK)	1		21906	
4	~~1A1A2123Y308902~~	~~B~~	~~3MDL4XLB360~~ 江芷瑩 0424 1130	~~MODEL LABEL (94*48,BLANK,SILVER)~~	~~2~~		544	~~Add 2nd~~ 江芷瑩 0422 1640 ~~Change~~
		~~A~~	~~3MDL4XLB650~~	~~MODEL LABEL (94*48*R7, WG-7818-MS)~~	~~3~~		3341	
5	1A1A2123Y308902	B	3MDL4XLB650	MODEL LABEL (94*48*R7. WG-7818-MS)	1			Change.
		A	3MDL4XLB650	MODEL LABEL (94*48*R7, WG-7818-MS)	3			
6	1A1A2123Y308902	B	3MDL4XLB360	MODEL LABEL (94*48, BLANK, SILVER)	1			delete 江芷瑩 0424 1130
		A						
		B						
		A						
		B						
		A						
		B						
		A						
		B						
		A						
		B						
		A						
		B						
		A						
		B						
		A						

ECR (Engineering Change Request)

Engineering Change Assessment Item List 工程變更評估項目清單			
Document	Confirm	Authorized Dept.	Remark
1. Application for Revision of Specification or Drawing(s) for delivery 是否有修改交貨的規格或圖面	☐Yes ☑No need	RD	
2. Standards or Regulatories Impact 是否有評估適用之標準或主管機關之相關法規的申請	☐Yes ☑No need	DQE	無影响
3. Change point of PCB mounting PCBA插件位置是否變更	☐Yes ☑No need	RD	
4. PCBA Process Changes PCBA製程是否變更	☐Yes (Continue checking below) ☑No	PE	無影响
4-1) Change of Reflow temperature 迴焊溫度是否變更	☐Yes ☐No need		
4-2) Change of bonding temperature 膠合溫度是否變更	☐Yes ☐No need		
4-3) Change of Manual Soldering temperature 人工手焊工具之溫度是否變更	☐Yes ☐No need		
4-4) Change of storage condition after protection humidity package 防潮包裝完成後的儲存條件是否變更	☐Yes ☐No need		
5. Reliability test report (Test result and data) 是否有可靠性測試報告（測試結果及數據）	☐Yes ☑No need	DQE	無影响
6. Process FMEA（Medical only） 是否有進行製程失效模式與效應分析	☐Yes ☑No need	PE	無影响
7. Design FMEA（Medical only） 是否有進行設計失效模式與效應分析	☐Yes ☑No need	RD	
8. Risk Management（Medical only） 是否有進行風險管理評估	☐Yes ☑No need	RD	
9. Change points due to the modification 是否此修改會延伸導致其他變更點	☐Yes ☑No need	RD	

ECR (Engineering Change Request)

Engineering Change Assessment Item List
工程變更評估項目清單

Document	Confirm	Authorized Dept.	Remark
10. Initial Supply Control implements plan or result. 是否有實施供料控制評估	☑Yes ☐No need	PMC	
10-1) Confirm the work order or order number or date for the implementation start of the engineering change. 確認工程變更開始實施之工單或訂單號碼或日期。	☑Yes ☐No need		
10-2) Coordinate the handling methods for related products and materials. 協調相關產品及材料處理方法。	☐Yes ☑No need		
10-3) Arrange the production schedule. 處理生產日程之安排。	☐Yes ☑No need		
10-4) Control the changed materials. 變更材料之管制。	☐Yes ☑No need		
10-5) Establish relevant execution control records for EC materials, register traceability data for each material. 建立有關工程變更物料之相關執行管控記錄、登錄各項物料追溯性資料。	☑Yes ☐No need		工程變更紀錄
11. Training Requirement 若此一變更影響製程或檢驗，是否需要再做人員訓練	☐Yes ☑No need	PE	無影响
12-1. Modification contents (For example, the following documents) 是否有評估此變更之各項相關文件（如下） ☐ QC control plan ☐ Service Manual ☐ Others	☐Yes ☐No need	QA	無影响
12-2. Modification contents (For example, the following documents) 是否有評估此變更之各項相關文件（如下） ☐ SIP ☐ SOP ☐ Others	☐Yes ☑No need	PE	無影响
12-3. Modification contents (For example, the following documents) 是否有評估此變更之各項相關文件（如下） ☑MDF ☑DMR ☐ Approval Sheet ☐ Engineering Spec ☐ Others	☐Yes ☑No need	RD / DQE	

REV.	DATE	DESCRIPTION	BY	APVD
A	20260414	1.Add blank material 3MDL4XLB650 (EC No:EC26040701) 2.料號不進階	Killy	

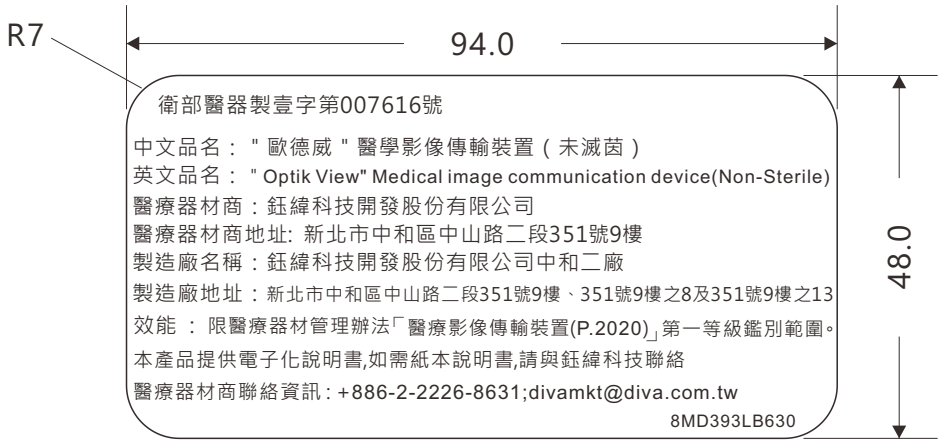

Note:
1. Use 3MDL4XLB360/3MDL4XLB650 blank label.
2. Meet UL second printing standard.
   Use Ricoh #B110CR ribbon.

PM / SALES	THIRD ANGLE PROJECTION	UNITS: mm	SCALE: 1/1	SHEET: 1/1	MODEL NO.:
Shinichi 2023.9.1		MATERIAL: SEE NOTES		TREATMENT: SEE NOTES	
	DSGD by ALICIA	2023/08/15	PART NAME: MODEL LABEL		
ENG.DEPT / SAFETY	APVD by		PART NO.: 8MD393LB630		VER.A
NICK 0904 1035 / 0901	APVD NO.:	FILE NAME:	DIVA Laboratories, Ltd.		

REV.	DATE	DESCRIPTION	BY	APVD
A	20260415	1.Add blank material 3MDL4XLB650 (EC No:EC26040701) 2.料號不進階	Lyn	

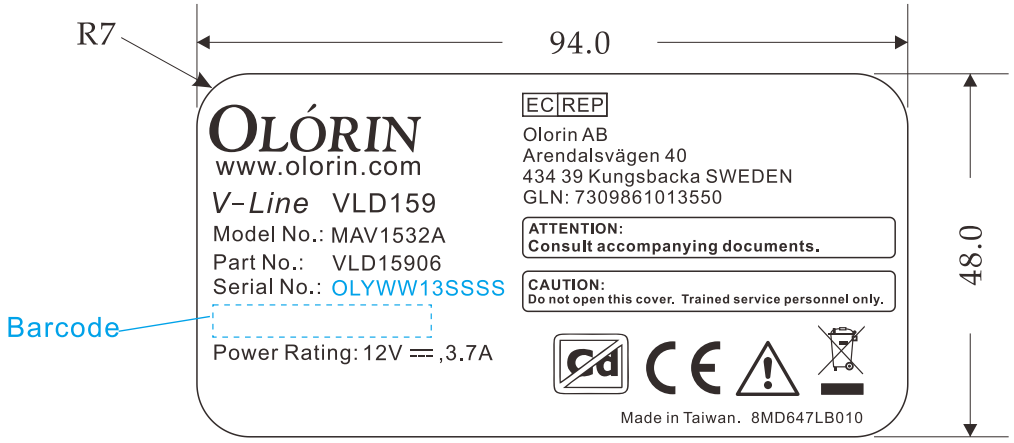

Note:
1. Use 3MDL4XLB360 / 3MDL4XLB650 blank label.
2. Meet UL second printing standard.
   Only use PGJI2 printed label:
   Ricoh #B110CR ribbon.

PM / SALES	THIRD ANGLE PROJECTION	UNITS: mm	SCALE: 1/1	SHEET: 1/1	MODEL NO.: VLD15906
0908 1500 / 0908 1540		MATERIAL: SEE NOTES		TREATMENT: SEE NOTES	
ENG. DEPT / SAFETY	DSGD by ALICIA	2022/06/07	PART NAME: MODEL LABEL		
Jano 0912 0930 / Joanne 0912 1245 / 0908 1730	APVD by		PART NO.: 8MD647LB010		VER.0
	APVD NO.:	FILE NAME: VLD15906.cdr	DIVA Laboratories,Ltd.		

REV.	DATE	DESCRIPTION	BY	APVD
A	20260415	1.Add blank material 3MDL4XLB650 (EC No:EC26040701) 2.料號不進階	Lyn	

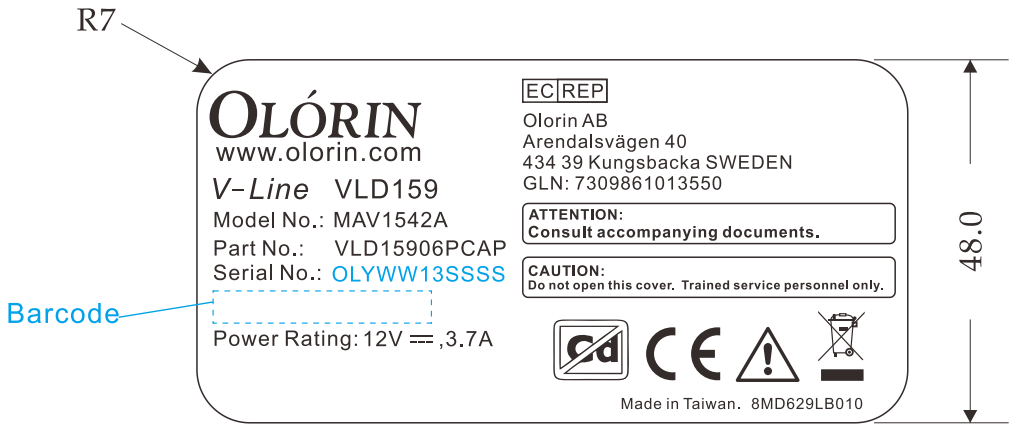

Note:

1. Use 3MDL4XLB360 / 3MDL4XLB650 blank label.
2. Meet UL second printing standard.
   Only use PGJI2 printed label
   Ricoh #B110CR ribbon.

PM / SALES		THIRD ANGLE PROJECTION	UNITS: mm	SCALE: 1/1	SHEET: 1/1	MODEL NO.: VLD15906PCAP
0808 1500	0809 0850		MATERIAL: SEE NOTES		TREATMENT: SEE NOTES	
ENG. DEPT	SAFETY	DSGD by	ALICIA	2022/07/27	PART NAME: MODEL LABEL	
jano 0809 0900	Joanne 0809 1530 / 0808 1730	APVD by			PART NO.: 8MD629LB010	VER.0
		APVD NO.:	FILE NAME: VLD15906PCAP.cdr		DIVA Laboratories,Ltd.	

REV.	DATE	DESCRIPTION	BY	APVD
A	20260415	1.Add blank material 3MDL4XLB650 (EC No:EC26040701) 2.料號不進階	Lyn	

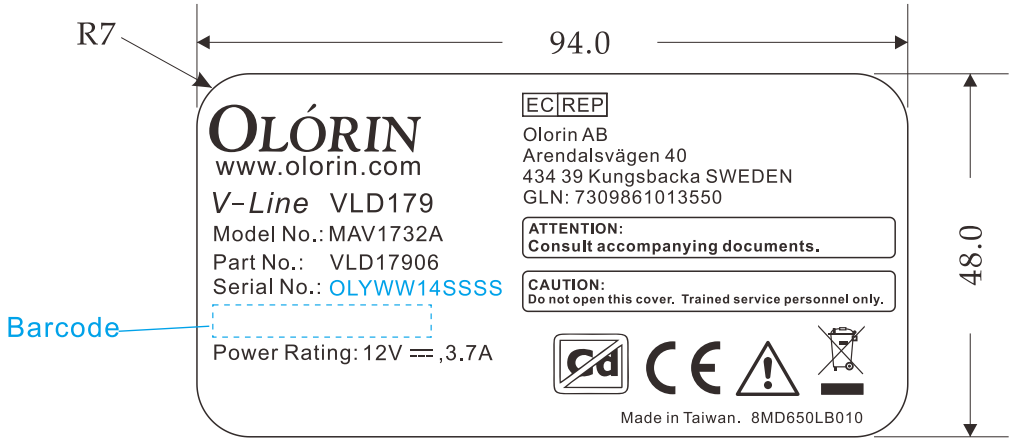

Note:

1. Use 3MDL4XLB360 / 3MDL4XLB650 blank label.
2. Meet UL second printing standard.
   Only use PGJI2 printed label
   Ricoh #B110CR ribbon.

PM / SALES		THIRD ANGLE PROJECTION	UNITS: mm	SCALE: 1/1	SHEET: 1/1	MODEL NO.: VLD17906
0810 1600	0812 1115		MATERIAL: SEE NOTES		TREATMENT: SEE NOTES	
ENG. DEPT	SAFETY	DSGD by	ALICIA	2022/06/07	PART NAME: MODEL LABEL	
Kench 0812 1530 Joanne 0815 1220	0812 1000	APVD by			PART NO.: 8MD650LB010	VER.0
		APVD NO.:	FILE NAME: VLD17906.cdr		DIVA Laboratories,Ltd.	

REV.	DATE	DESCRIPTION	BY	APVD
A	20260415	1.Add blank material 3MDL4XLB650 (EC No:EC26040701) 2.料號不進階	Lyn	

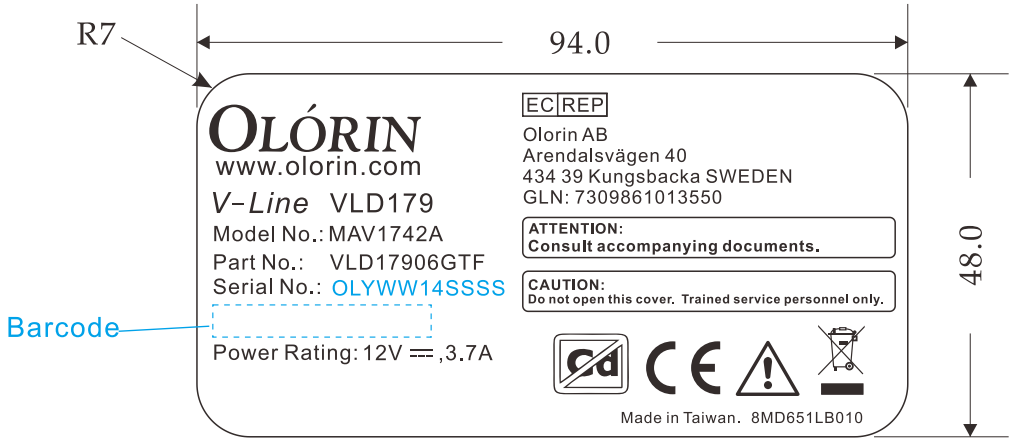

Note:

1. Use 3MDL4XLB360 / 3MDL4XLB650 blank label.
2. Meet UL second printing standard.
   Only use PGJI2 printed label
   Ricoh #B110CR ribbon.

PM / SALES		THIRD ANGLE PROJECTION	UNITS: mm	SCALE: 1/1	SHEET: 1/1	MODEL NO.: VLD17906GTF
0810 1600	0812 1115		MATERIAL: SEE NOTES		TREATMENT: SEE NOTES	
ENG. DEPT	SAFETY	DSGD by	ALICIA	2022/07/27	PART NAME: MODEL LABEL	
0812 1530	0812 1000	APVD by			PART NO.: 8MD651LB010	VER.0
		APVD NO.:	FILE NAME: VLD17906GTF.cdr		DIVA Laboratories,Ltd.	

REV.	DATE	DESCRIPTION	BY	APVD
A	20260415	1.Add blank material 3MDL4XLB650 (EC No:EC26040701) 2.料號不進階	Lyn	

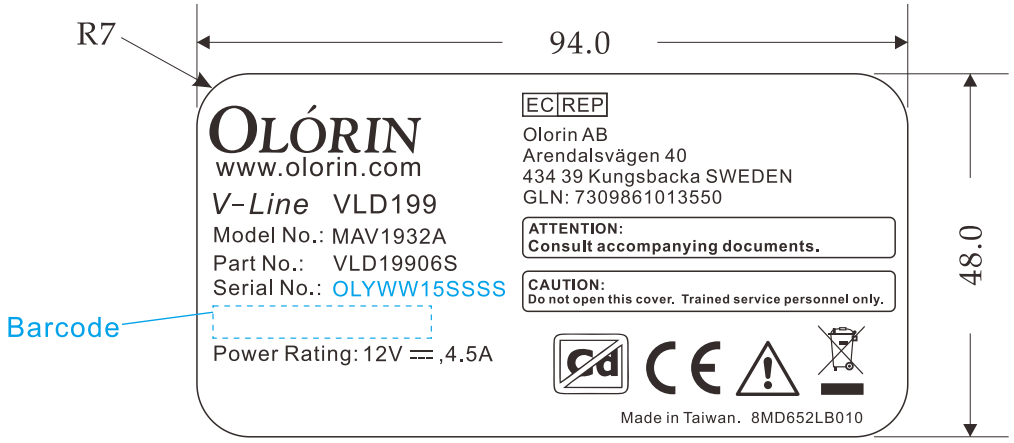

Note:

1. Use 3MDL4XLB360 / 3MDL4XLB650 blank label.
2. Meet UL second printing standard.
   Only use PGJI2 printed label
   Ricoh #B110CR ribbon.

PM / SALES		THIRD ANGLE PROJECTION	UNITS: mm	SCALE: 1/1	SHEET: 1/1	MODEL NO.: VLD19906S
0906 1100	0906 1550		MATERIAL: SEE NOTES		TREATMENT: SEE NOTES	
ENG. DEPT	SAFETY	DSGD by	ALICIA	2022/09/05	PART NAME: MODEL LABEL	
Kench 0906 1605 Joanne 0907 1130	0906 1500	APVD by			PART NO.: 8MD652LB010	VER.0
			FILE NAME: VLD19906S.cdr		DIVA Laboratories,Ltd.	

REV.	DATE	DESCRIPTION	BY	APVD
A	20260415	1.Add blank material 3MDL4XLB650 (EC No:EC26040701) 2.料號不進階	Lyn	

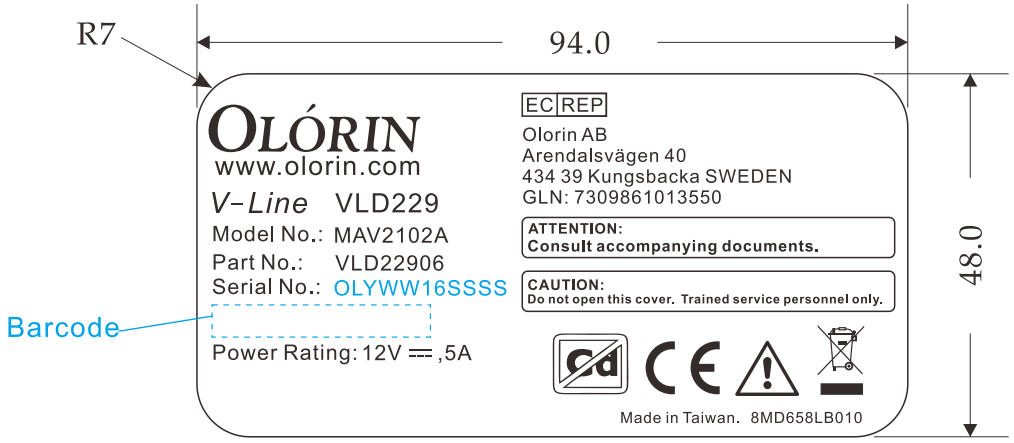

Note:
1. Use 3MDL4XLB360 / 3MDL4XLB650 blank label.
2. Meet UL second printing standard.
   Use Ricoh #B110CR ribbon.
3. 檢驗規範文件編號QWI-016

SALES		THIRD ANGLE PROJECTION	UNITS:mm	SCALE:1/1	SHEET: 1 / 1	MODEL NO.: VLD22906
Dennis 0922 1125	0922 1100		MATERIAL: SEE NOTES		TREATMENT: SEE NOTES	
ENG. DEPT	SAFETY	DSGD by	ALICIA	2022/09/20	PART NAME: Model Label	
Hsuan 0923 0845	Joanne 0923 1355	APVD by			PART NO.: 8MD658LB010	VER.0
	0922 1700	APVD No.:		FILE NAME: VLD22906.cdr	DIVA Laboratories,Ltd.	

REV.	DATE	DESCRIPTION	BY	APVD
A	20210407	Update F to be G	ALICIA	
B	20260415	1.Add blank material 3MDL4XLB650 (EC No:EC26040701) 2.料號不進階	Lyn	

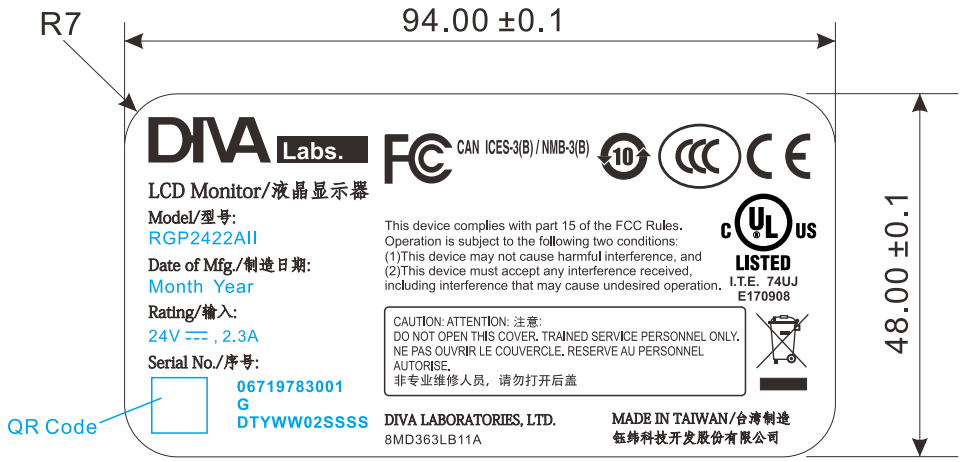

Note:

1. Use 3MDL4XLB360 / 3MDL4XLB650 blank label.
2. Meet UL second printing standard.
   Only use PGJI2 printed label: MING MEI, type: MM-001
   Ricoh #B110CR ribbon.

PM / SALES	THIRD ANGLE PROJECTION	UNITS: mm	SCALE: 1/1	SHEET: 1/1	MODEL NO.: RGP2422AII -P(M)
		MATERIAL: SEE NOTES		TREATMENT: SEE NOTES	
ENG.DEPT	DSGD by ALICIA	2021/04/07	PART NAME: MODEL LABEL		
SAFETY	APVD by		PART NO.: 8MD363LB11A		VER.A
	APVD NO.:	FILE NAME: RGP2422AII-P(M).cdr	DIVA Laboratories,Ltd.		

REV.	DATE	DESCRIPTION	BY	APVD
1	20150924	Update Manufacturer, add GE P/N.	JANE	
2	20160316	Update position.	JANE	
A	20220812	Changed country of origin from 台湾制造 to 中国台湾制造.	ALICIA	
	20260414	1.Add blank material 3MDL4XLB650 (EC No:EC26040701) 2.料號不進階	Killy	

ONLY for Translatoion, not to print .

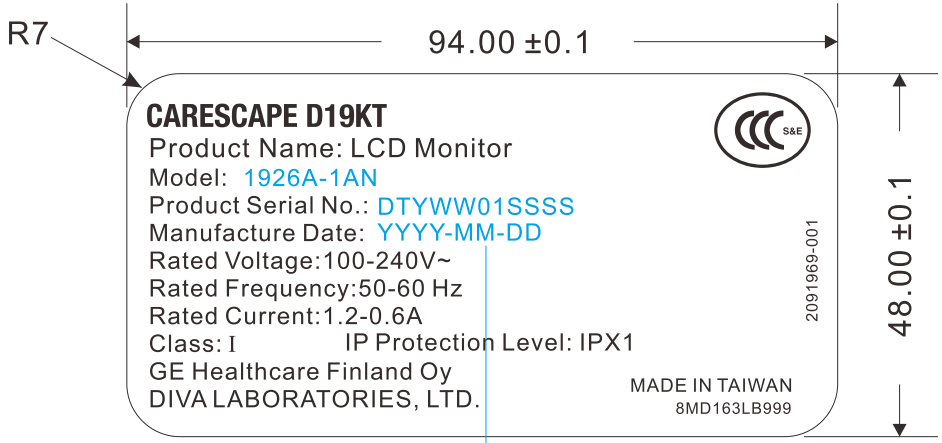



Note:
1. Use 3MDL4XLB360/3MDL4XLB650 blank label.
2. Meet UL second printing standard.
   Use Ricoh #B110CR ribbon.

PM/SALES	ENG.DEPT	SAFETY
Joanne 0816 1525 / Ryan 0815	Lydia Liao NICK 0816 1330 / 0816 1420	

GE P/N	2091969-001			
THIRD ANGLE PROJECTION	UNITS: mm	SCALE: 1/1	SHEET: 1/1	MODEL NO.:1926A-1AN
	MATERIAL:		TREATMENT:	
DSGD by	ALICIA	2022/07/01	PART NAME: CHINA LABEL	
APVD by			PART NO.: 8MD163LB02A	VER. A
APVD NO.:	FILE NAME: 1926A-1AN.cdr	DIVA Laboratories ,Ltd.		

寄件者: RYAN <ryan_wang@diva.com.tw>
寄件日期: 2026年4月14日星期二 下午 12:07
收件者: 'Killy_Lee'
副本: 'LaslieChen 陳志偉'; 'Nick_Lin 林益銓'; 'JoanneHuang 黃瓊玉'; 'terry_huang 黃振哲'; 'Lily_Chiu 邱羽萱'; 'rongchi_liao'; 'lyn_chiang'; 'chris_lu呂姿蓉'; 'Amber_Tsao 曹嘉雯'; 'morris_pan潘介翰'; sharon_yeh@diva.com.tw; annie_chen@diva.com.tw; 'Tina_Chen 陳美玉'; 'annie chen'; 'Oliver_Chen 陳冠華'; 'dennis_liu 劉証瑋'; 'Estela_Hu 胡靜文'
主旨: RE: 3MDL4XLB360可否全面導入替代 3MDL4XLB650_將執行ECR ECN

類別: 重要回覆

Hi Killy,

如討論, 以下機種請內部EC導入 UL同等品: 3MDL4XLB650威嘉WG-7818-MS. 謝謝

物料號碼	物料說明	Label 可替換參考	備註
1A1A2123Y308902	ST-21512-TP v2	~~敏美MM-001、MM-003、~~威嘉WG-7818-MS、威嘉-WG-PCGE-MP、~~MEI CHUN MC-03~~	請內部EC導入 3MDL4XLB650威嘉WG-7818-
1A2A15280200800	VLD15906	工控label,不控廠家型號,規格相同即可.	
1A2A1528Y700800	VLD15906PCAP	工控label,不控廠家型號,規格相同即可.	
1A2A17280200800	VLD17906	工控label,不控廠家型號,規格相同即可.	
1A2A17285200800	VLD17906GTF	工控label,不控廠家型號,規格相同即可.	
1A2A19113108501	1926A-1AN DRU	~~敏美MM-001、MM-003~~、威嘉WG-7818-MS、威嘉-WG-PCGE-MP	
1A2A19280700801	VLD19906S	工控label,不控廠家型號,規格相同即可.	
1A2A21280200800	VLD22906	工控label,不控廠家型號,規格相同即可.	
1A2A2423E313200	RGP2422AII-P(M)	工控label,不控廠家型號,規格相同即可.	
5A2A1527Y200100	KLRO15XADAD-LP1	~~敏美MM-001、~~威嘉WG-7818-MS	
5A2A32232301900	TSD-PT321W-1AH	MEE-8MD264LB020 雖是工控標籤,但要新廠商規格給客戶確認	

Best Regards,
Ryan Wang

DIVA Laboratories , Ltd.
Tel: (02)2226-8631 EXT: 223

From: Killy_Lee <killy_lee@diva.com.tw>
Sent: Tuesday, April 14, 2026 11:32 AM
To: 'rongchi_liao' <rongchi_liao@diva.com.tw>; 'lyn_chiang' <lyn_chiang@diva.com.tw>; 'chris_lu呂姿蓉' <chris_lu@diva.com.tw>; 'Amber_Tsao 曹嘉雯' <amber_tsao@diva.com.tw>; 'morris_pan潘介翰' <morris_pan@diva.com.tw>; 'Ryan_Wang 王志維' <ryan_wang@diva.com.tw>; sharon_yeh@diva.com.tw; annie_chen@diva.com.tw; 'Tina_Chen 陳美玉' <tina_chen@diva.com.tw>; annie chen <annie_chen@diva.com.tw>; Oliver_Chen 陳冠華 <oliver_chen@diva.com.tw>; dennis_liu 劉証瑋 <dennis_liu@diva.com.tw>; Estela_Hu 胡靜文 <estela_hu@diva.com.tw>
Cc: LaslieChen 陳志偉 <laslieche n@diva.com.tw>; Nick_Lin 林益銓 <nick_lin@diva.com.tw>; JoanneHuang 黃瓊玉 <joannehuang@diva.com.tw>; terry_huang 黃振哲 <terry_huang@diva.com.tw>; Lily_Chiu 邱羽萱 <lily_chiu@diva.com.tw>
Subject: RE: 3MDL4XLB360可否全面導入替代 3MDL4XLB650_將執行ECR ECN

Dear Sales ,PM
依據安規所整理的清單如下，3MDL4XLB360可否全面導入替代 3MDL4XLB650
將執行ECR/ECN，若有需要告知客戶或其他問題，請告知我們，謝謝

物料號碼	物料說明	Label 可替換參考	備註
1A1A2123Y308902	ST-21512-TP v2	~~敏美MM-001、MM-003、~~威嘉WG-7818-MS、威嘉-WG-PCGE-MP、~~MEI CHUN MC-03~~	8MD393LB630-衛服部貼紙使用3MDL4XLB360
1A2A15280200800	VLD15906	工控label,不控廠家型號,規格相同即可.	
1A2A1528Y700800	VLD15906PCAP	工控label,不控廠家型號,規格相同即可.	
1A2A17280200800	VLD17906	工控label,不控廠家型號,規格相同即可.	
1A2A17285200800	VLD17906GTF	工控label,不控廠家型號,規格相同即可.	
1A2A19113108501	1926A-1AN DRU	~~敏美MM-001、MM-003~~、威嘉WG-7818-MS、威嘉-WG-PCGE-MP	
1A2A19280700801	VLD19906S	工控label,不控廠家型號,規格相同即可.	
1A2A21280200800	VLD22906	工控label,不控廠家型號,規格相同即可.	
1A2A2423E313200	RGP2422AII-P(M)	工控label,不控廠家型號,規格相同即可.	
5A2A1527Y200100	KLRO15XADAD-LP1	~~敏美MM-001、~~威嘉WG-7818-MS	
5A2A32232301900	TSD-PT321W-1AH	MEE-8MD264LB020 雖是工控標籤,但要新廠商規格給客戶確認	

Label 清單

2AAD1630013	UNIT (1926A-1AN)	8MD163LB02A	MODEL LABEL (1926A-1AN,SC)
1A2A2423E313200	RGP2422AII-P(M)	8MD363LB11A	MODEL LABEL (RGP2422AII-P,Mildex)
1A1A2123Y308902	ST-21512-TP v2	8MD393LB61B	MODEL LABEL (ST-21512-TP v2)
1A2A1528Y700800	VLD15906PCAP	8MD629LB010	MODEL LABEL (VLD15906PCAP,OLORIN)
1A2A15280200800	VLD15906	8MD647LB010	MODEL LABEL(VLD15906,OLORIN)
1A2A17280200800	VLD17906	8MD650LB010	MODEL LABEL (VLD17906,OLORIN)
1A2A17285200800	VLD17906GTF	8MD651LB010	MODEL LABEL (VLD17906GTF,OLORIN)
1A2A19280700801	VLD19906S	8MD652LB010	MODEL LABEL (VLD19906S,OLORIN)
1A2A21280200800	VLD22906	8MD658LB010	MODEL LABEL (VLD22906,OLORIN)
5A2A1527Y200100	KLRO15XADAD-LP1	8MD595LB010	MODEL LABEL (KLRO15XADAD-LP1,ITE) PC 1
5A2A3223230190O	TSD-PT321W-1AH	8MD264LB020	MODEL LABEL (TSD-PT321W-1AH)
1A1A2123Y308902	ST-21512-TP v2	8MD393LB630	衛服部貼紙使用3MDL4XLB360

謝謝您
Killy lee (美嫣)
分機511

From: rongchi_liao [mailto:rongchi_liao@diva.com.tw]
Sent: Friday, April 10, 2026 5:50 PM
To: 'Killy_Lee' <killy_lee@diva.com.tw>; 'lyn_chiang' <lyn_chiang@diva.com.tw>; 'chris_lu呂姿蓉' <chris_lu@diva.com.tw>
Cc: 'Amber_Tsao 曹嘉雯' <amber_tsao@diva.com.tw>; 'morris_pan潘介翰' <morris_pan@diva.com.tw>; 'Ryan_Wang 王志維' <ryan_wang@diva.com.tw>; sharon_yeh@diva.com.tw; annie_chen@diva.com.tw; 'Tina_Chen 陳美玉' <tina_chen@diva.com.tw>
Subject: RE: 3MDL4XLB360可否全面導入替代 3MDL4XLB650

1A2A2423E313200	RGP2422AII-P(M)	工控label,不控廠家型號,規格相同即可.	04. Label	Various	Various	Rated 50 de
5A2A1527Y200100	KLRO15XADAD-LP1	請提供label				
5A2A32232301900	TSD-PT321W-1AH	請提供label				

Best regards,
Rongchi_liao

DIVA Laboratories, Ltd.
鈺緯科技開發股份有限公司
Tel:+886-2-2226-8631# 520

From: Killy_Lee [mailto:killy_lee@diva.com.tw]
Sent: Friday, April 10, 2026 4:39 PM
To: 'lyn_chiang' <lyn_chiang@diva.com.tw>; chris_lu呂姿萍 <chris_lu@diva.com.tw>; Rongchi_Liao 廖榮棋 <rongchi_liao@diva.com.tw>
Cc: Amber_Tsao 曹嘉雯 <amber_tsao@diva.com.tw>; morris_pan潘介翰 <morris_pan@diva.com.tw>; Ryan_Wang 王志維 <ryan_wang@diva.com.tw>; sharon_yeh@diva.com.tw; annie_chen@diva.com.tw; Tina_Chen 陳美玉 <tina_chen@diva.com.tw>
Subject: RE: 3MDL4XLB360可否全面導入替代 3MDL4XLB650

Dear Rongchi
請協助確認以下機種，Model label使用3MDL4XLB360(敏美)，可否置換成3MDL4XLB650(威嘉)
若是工控，是否就不在此範圍內，選擇有UL認證即可?
Model label 檔案如附件，你有空時再幫忙一下，預計下半年度3MDL4XLB360(敏美)會用罄~

Dear Chris
3MDL4XLB360(敏美)，可否置換成其他廠家，因為此料號若EOL，所有圖面需重新會簽，執行作業較麻煩，請協助評估，或有其他方法可以替代!

物料號碼	物料說明
1A1A2123Y308902	ST-21512-TP v2
1A2A15280200800	VLD15906
1A2A1528Y700800	VLD15906PCAP
1A2A17280200800	VLD17906
1A2A17285200800	VLD17906GTF
1A2A19113108501	1926A-1AN DRU
1A2A19280700801	VLD19906S
1A2A21280200800	VLD22906
1A2A2423E313200	RGP2422AII-P(M)
5A2A1527Y200100	KLRO15XADAD-LP1
5A2A32232301900	TSD-PT321W-1AH

謝謝您
Killy lee (美嫣)
分機511

From: tina_chen [mailto:tina_chen@diva.com.tw]
Sent: Thursday, April 9, 2026 5:33 PM
To: 'Morris_Pan' <morris_pan@diva.com.tw>; 'annie chen' <annie_chen@diva.com.tw>; lyn_chiang@diva.com.tw
Subject: 未導入替代 3MDL4XLB650

Hi morris annie
如下機種未導入替代3MDL4XLB650
請協助

物料號碼	物料說明
1A1A2123Y308902	ST-21512-TP v2
1A2A15280200800	VLD15906
1A2A1528Y700800	VLD15906PCAP
1A2A17280200800	VLD17906
1A2A17285200800	VLD17906GTF
1A2A19113108501	1926A-1AN DRU
1A2A19280700801	VLD19906S
1A2A21280200800	VLD22906
1A2A2423E313200	RGP2422AII-P(M)
5A2A1527Y200100	KLRO15XADAD-LP1
5A2A32232301900	TSD-PT321W-1AH

Best Regards
陳美玉 # : 616

設計變更審查會議記錄

時間	20260421	地點	801	主席	Sharon
參與人員	Sharon、Nick、Killy、 Lyn				

討論與決議事項：

Hi Killy,

如討論, 以下機種請內部EC導入 UL同等品: 3MDL4XLB650威嘉WG-7818-MS. 謝謝

物料號碼	物料說明	Label 可替換參考	備註
1A1A2123Y308902	ST-21512-TP v2	~~敏美MM-001、MM-003~~、威嘉WG-7818-MS、威嘉-WG-PCGE-MP、~~MEI CHUN MC-03~~	請內部EC導入 3MDL4XLB650威嘉WG-7818-MS
1A2A15280200800	VLD15906	工控label,不控廠家型號,規格相同即可.	
1A2A1528Y700800	VLD15906PCAP	工控label,不控廠家型號,規格相同即可.	
1A2A17280200800	VLD17906	工控label,不控廠家型號,規格相同即可.	
1A2A17285200800	VLD17906GTF	工控label,不控廠家型號,規格相同即可.	
1A2A19113108501	1926A-1AN DRU	~~敏美MM-001、MM-003~~、威嘉WG-7818-MS、威嘉-WG-PCGE-MP	
1A2A19280700801	VLD19906S	工控label,不控廠家型號,規格相同即可.	
1A2A21280200800	VLD22906	工控label,不控廠家型號,規格相同即可.	
1A2A2423E313200	RGP2422AII-P(M)	工控label,不控廠家型號,規格相同即可.	
5A2A1527Y200100	KLRO15XADAD-LP1	~~敏美MM-001~~、威嘉WG-7818-MS	
5A2A32232301900	TSD-PT321W-1AH	MEE-8MD264LB020 雖是工控標籤,但要新廠商規格給客戶確認	

變更號碼：EC

變更機種名稱 ：

【OLORIN】

1A2A15280200800_VLD15906、1A2A1528Y700800_VLD15906PCAP、1A2A17280200800_VLD17906、1A2A17285200800_VLD17906GTF、1A2A19280700801_VLD19906S、1A2A21280200800_VLD22906

【GE】1A2A19113108501_1926A-1AN DRU-SAP，

【ROCHE】1A2A2423E313200_RGP2422AII-P(M)，

【LINDEN】1A1A2123Y308902_ST-21512-TP v2

設計變更原因 ：

補空白原物料，

Due to the 3MDL4XLB360 material supplier EOL , add new label material number to BOM.

設計變更描述 ：

補空白原物料，

Due to the 3MDL4XLB360 material supplier EOL , add new label material number to BOM.

導入時程 ：Normal

客戶審查 ：Not Need

一. 研發課評估 ：

單位	審查內容	附加文件
EE :	經評估變更與軟體設計無關, 不會造成軟體安全性影響	無
FW :	經評估變更與軟體設計無關, 不會造成軟體安全性影響	無
ME :	經評估變更與軟體設計無關, 不會造成軟體安全性影響	無
SW :	經評估變更與軟體設計無關, 不會造成軟體安全性影響	無
DQE :	經評估變更與軟體設計無關, 不會造成軟體安全性影響	無

二. 結論 ：

1.LABELS UPDATE.

2.開發單位各部門評估後,此設計變更不會對產品預期用途造成影響,

功能	設計變更內容無關功能影響
性能	設計變更內容, 無關產品性能影響
可用性	無影響, 沒有使用上的風險
安全性	組裝方式沒有改變, 沒有安全性風險,
法規	經審查, 沒有影響法規內容

人員簽到：

Kelly 0421 1627

Lyn 0421 1400

0421 1633

Nick 0421 1410